

The West Line of
 Vol. 593 Records, p. 617
 Being part of
GOV'T. LOT 4
SECTION 13, T39N, R4E Great
 Town of Minocqua
 Oneida County, Wisconsin Bass
 Lake

MAP # **A 1047**
 DATE FILED **AUG 1** ..
 BY *PP*
 DESCRIPTION FILED
 ONEIDA CO. SURVEYOR'S OFFICE

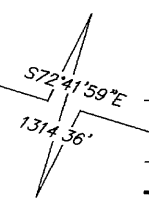

Oneida County alum monument found



Bearings Assumed

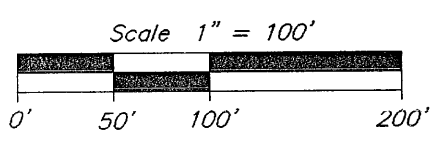

- ⊙ = 1-1/2" iron pipe found
- = 3/4" iron rod found
- () = previously recorded

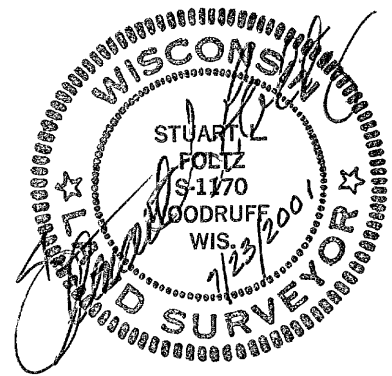
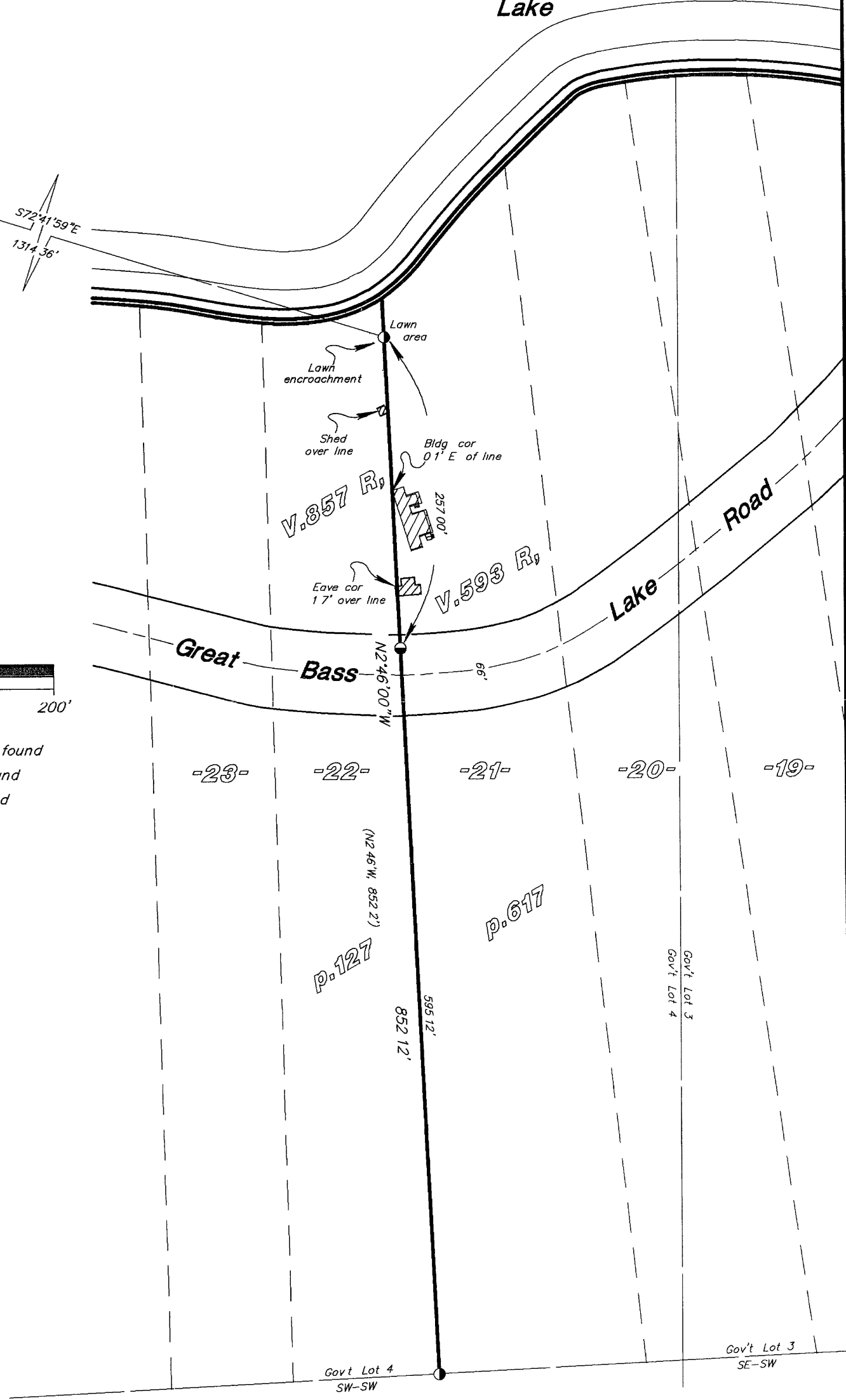

I hereby certify to the present owner(s) and/or purchaser(s) of the property included in this survey, and to those who mortgage or guarantee title for the present owner(s) or purchaser(s) within one year from the date hereof, that this survey was performed in accordance with acceptable professional standards, that the survey data shown hereon is, to the best of my knowledge, information and belief, a true and accurate representation thereof, that any legal descriptions conforming to this survey have been provided on separate sheets, and that this survey was performed by order of Edmund F Leschke

NOTE All iron pipe diameters shown hereon are nominal dimensions

Foltz and Associates, Inc

Surveyors	Engineers
8612 Highway 51 North	Minocqua Wisconsin 54548
(715) 356-9485	fax (715) 356-1841