

MAP # A1079  
 DATE FILED... DEC 11 2001  
 BY.....  
 DESCRIPTION FILED .....  
 ONEIDA CO. SURVEYOR'S OFFICE

PART OF  
**NE 1/4 OF THE SE 1/4,**  
**SEC. 5, T36N, R9E,**  
 CITY OF RHINELANDER,  
 ONEIDA COUNTY WISCONSIN

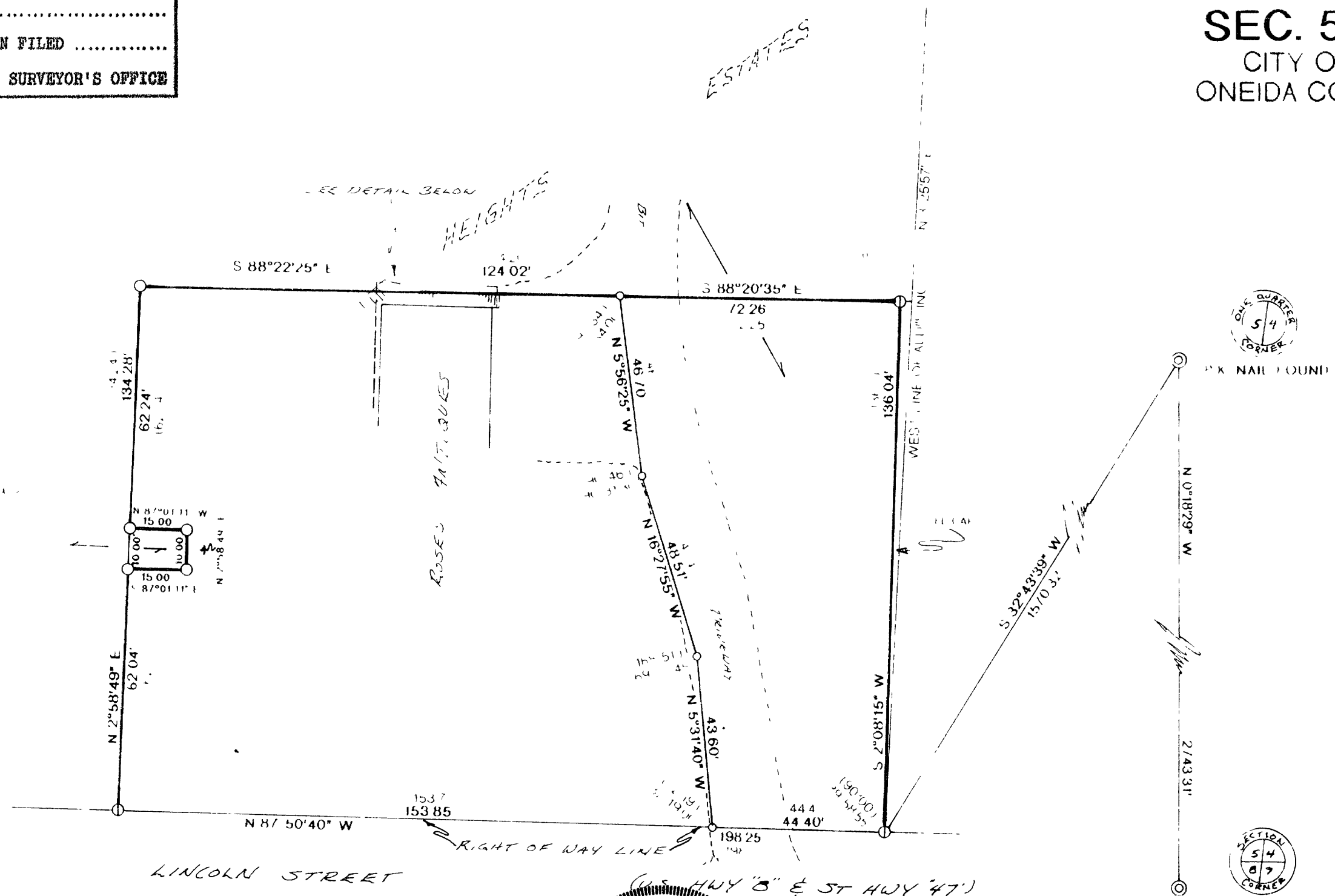

BEARINGS REFERENCED TO THE EAST LINE OF SECTION 5 T36N R9E ASSUMED TO BEAR N 0°18'29" W

- 1" x 24" IRON PIPE SET
  - PK NAIL SET
  - PK NAIL FOUND
  - ⊕ 1" IRON PIPE FOUND
  - (\*) RECORDED AS
- 1" DIMENSIONS ARE INSIDE DIA

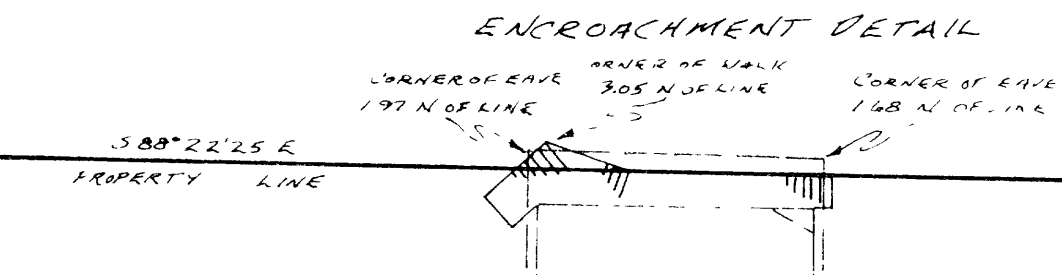

**WISCONSIN**  
 WILLIAM E. BANDOW  
 S-1182  
 RHINELANDER, WI  
 LAND SURVEYOR

WILLIAM E. BANDOW HEREBY CERTIFY THAT I HAVE SURVEYED THE ABOVE LINES UNDER THE DIRECTION OF JOHN WETTERHAU THAT THE ABOVE MAP IS A TRUE AND CORRECT REPRESENTATION OF THE LANDS SURVEYED TO THE BEST OF MY KNOWLEDGE AND BELIEF. I HAVE COMPLETED THIS SURVEY ON 09 NOV 2001. WISCONSIN SURVEYOR LICENSE NO. 1182

SECTION CORNER  
 54  
 87

ONEIDA CO ALUM MON FOUND

SURVEY FOR <b>WOODLAND HEIGHTS ESTATES</b>			
SCALE	1" = 30'	DRAWN BY	KAZ
DATE	09NOV01	REVISED	