



COMPLETED

3391.07' E 329.36'

W 1/16 MPL

S 4°53'27" E

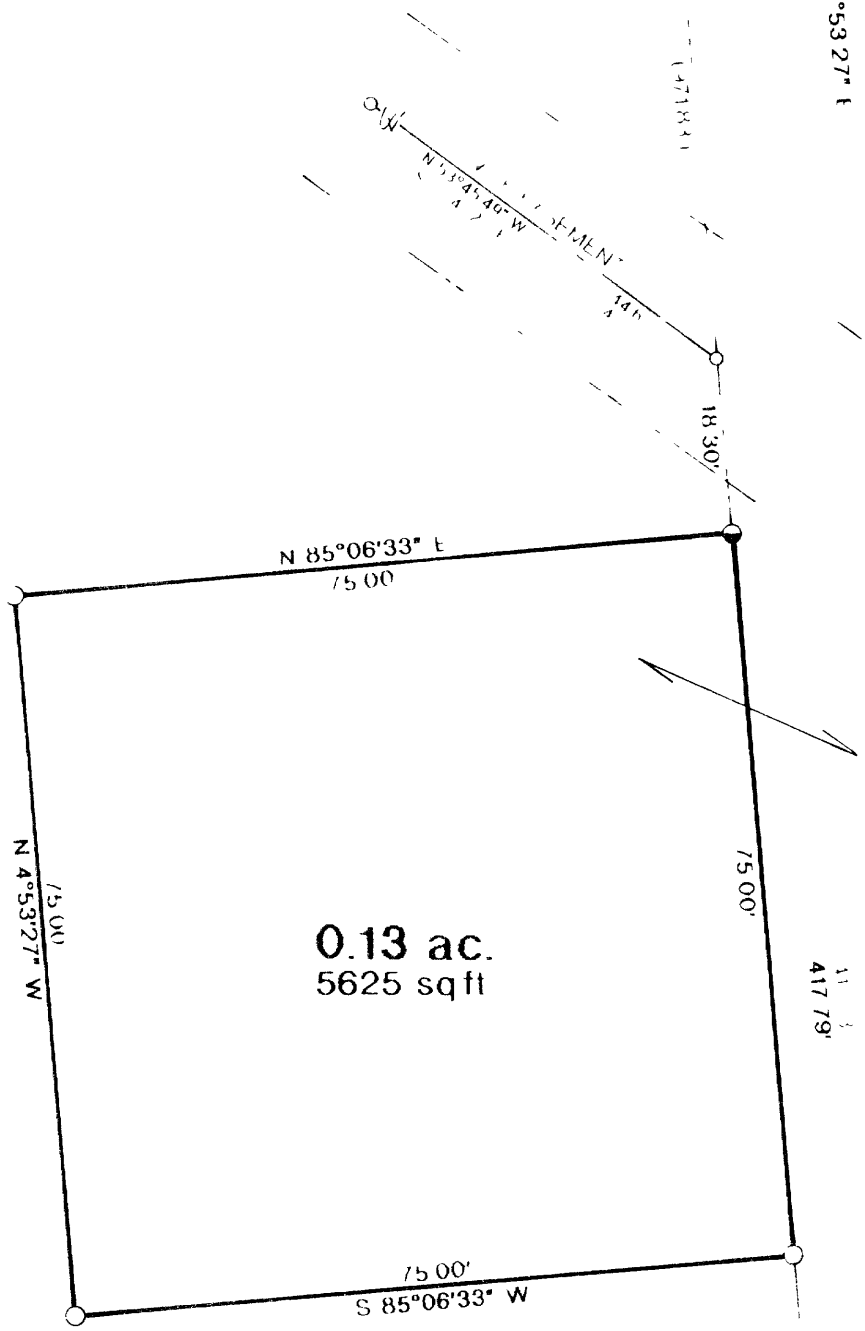

0.13 ac.
5625 sq ft

324.49'

PART OF
**THE NW 1/4 OF THE NW 1/4,
SECTION 3, T36N, R9E,
TOWN OF PELICAN,
ONEIDA COUNTY, WISCONSIN**

A1081

MAP # A1081
DATE FILED DEC. 1.1.2001.....
BY.....
DESCRIPTION FILED
ONEIDA CO. SURVEYOR'S OFFICE

- 1 1/4" x 24" IRON PIPE SET
- NAIL FOUND
- 1 1/4" IRON PIPE FOUND
- (*) RECORDED AS

BEARINGS REFERENCED TO THE NORTH LINE OF SECTION 3 ASSUMED TO BEAR S 89°39'00" E



SURVEYOR'S NOTE

PARCEL TO BE ATTACHED TO LANDS LYING TO THE EAST AND NOT TO BE SOLD SEPERATELY UNLESS AUTHORIZED BY ONEIDA COUNTY PLANNING AND ZONING

I WILLIAM E. BANDOW HEREBY CERTIFY THAT I HAVE SURVEYED THE ABOVE PARCEL OF LAND UNDER THE DIRECTION OF GREG DARTON THAT THE ABOVE MAP IS A TRUE AND CORRECT REPRESENTATION OF THE LANDS SURVEYED TO THE BEST OF MY KNOWLEDGE AND BELIEF THAT I HAVE PROVIDED A DESCRIPTION OF THE PARCEL ON A SEPERATE SHEET AND THAT I HAVE COMPLIED WITH THE PROVISIONS OF ALL OF THE WISCONSIN ADMINISTRATIVE CODE

William E. Bandow
WILLIAM E. BANDOW RLS-1182

10-29-01
DATE

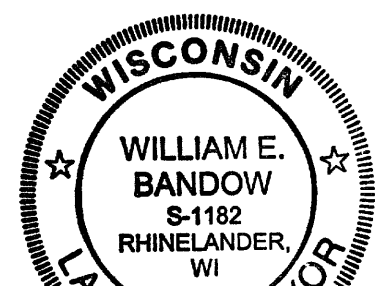

SURVEY FOR GREG DARTON		
SCALE 1" = 20'		DRAWN BY KAZ
DATE 29OCT01		REVISED