

LOCATED IN GOV'T. LOTS 1 & 3, SECTION 14,  
T38N, R7E, TOWN OF LAKE TOMAHAWK,  
ONEIDA COUNTY, WI.

**II**

BEARINGS REFERENCED TO THE SOUTH LINE OF LOT 1,  
C.S.M. # 1687 ASSUMED TO BEAR N 87°05'43" E

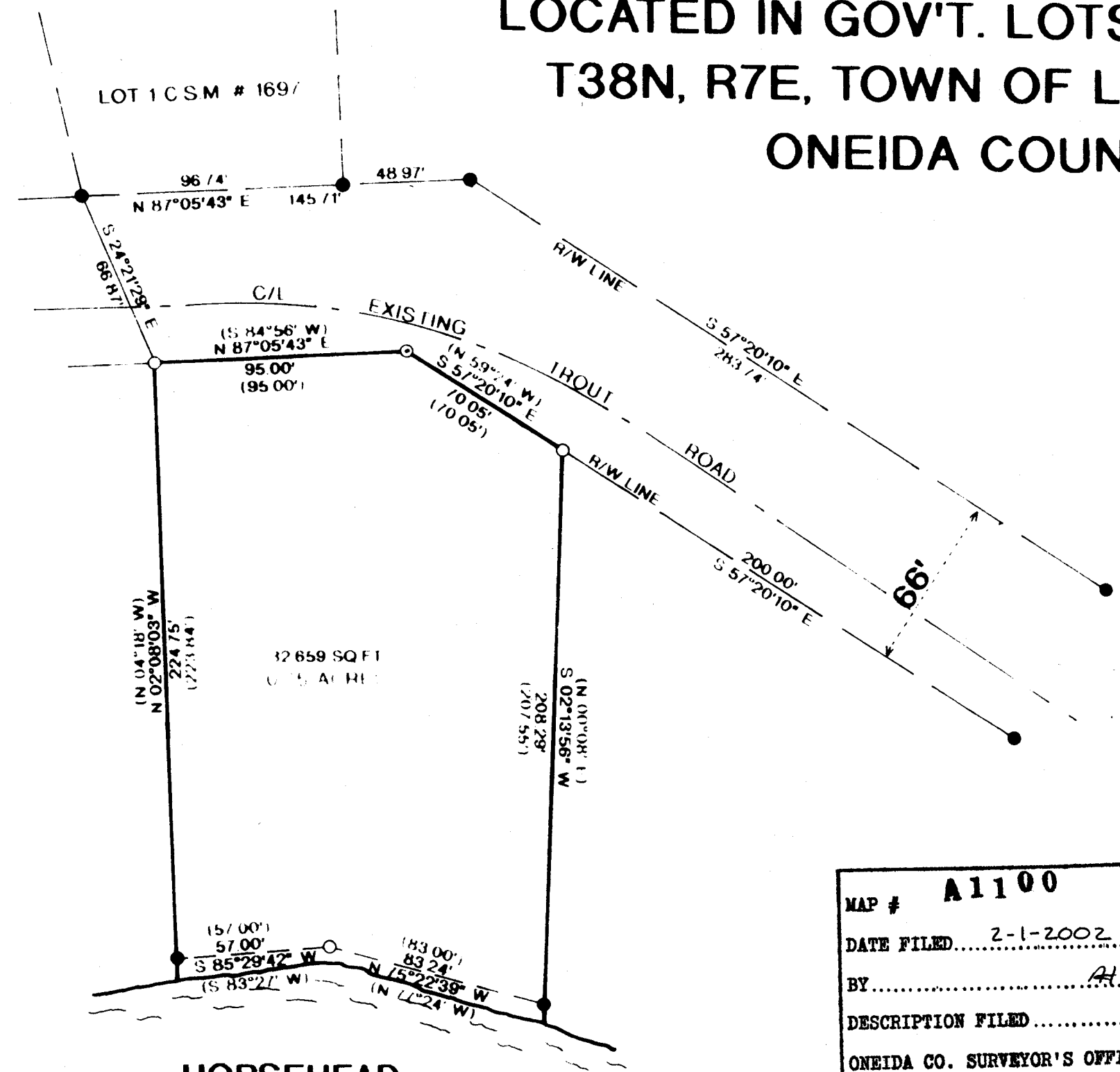

**LEGEND:**

- FOUND 1" IRON PIPE
- ⊙ SET MAG NAIL
- SET 1" X 24" IRON PIPE
- ( ) RECORDED AS

MAP # **A1100**  
 DATE FILED..... 2-1-2002.....  
 BY..... *AL*.....  
 DESCRIPTION FILED.....  
 ONEIDA CO. SURVEYOR'S OFFICE

I, RUSSELL F. BROWN, HEREBY CERTIFY THAT I HAVE SURVEYED THE ABOVE PARCEL OF LAND UNDER THE DIRECTION OF STEVE BONECK AND THAT THE ABOVE MAP IS A TRUE AND CORRECT REPRESENTATION OF THE LANDS SURVEYED TO THE BEST OF MY KNOWLEDGE AND BELIEF THAT I HAVE PROVIDED A DESCRIPTION OF THE PARCEL ON A SEPARATE SHEET AND THAT I HAVE COMPLIED WITH THE PROVISIONS OF ART 7 OF THE WISCONSIN ADMINISTRATIVE CODE.

*Russell F. Brown* 9/24/01  
 RUSSELL F. BROWN DATE



SURVEY FOR <b>STEVE BONECK &amp; BRAD WHITE</b>		
SCALE: 1" = 50'	APPROVED BY:	DRAWN BY JB
DATE: 9/24/01		REVISED
<b>GENISOT &amp; ASSOCIATES, INC.</b>		
1512 N EAGLE STREET RHINELANDER, WI		DRAWING NUMBER <b>10335</b>