

LOCATED IN THE SE 1/4 OF THE SE 1/4,
SECTION 28, T36N, R8E, TOWN OF CRESCENT,
ONEIDA COUNTY, WI.

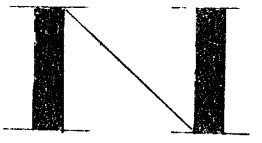

BEARINGS REFERENCED TO THE EAST LINE OF THE SE 1/4
SEC 28, T36N, R8E ASSUMED TO BEAR N 00°10'24" W

1/16 COR POSITION PER
GENISOT MAP # 9828

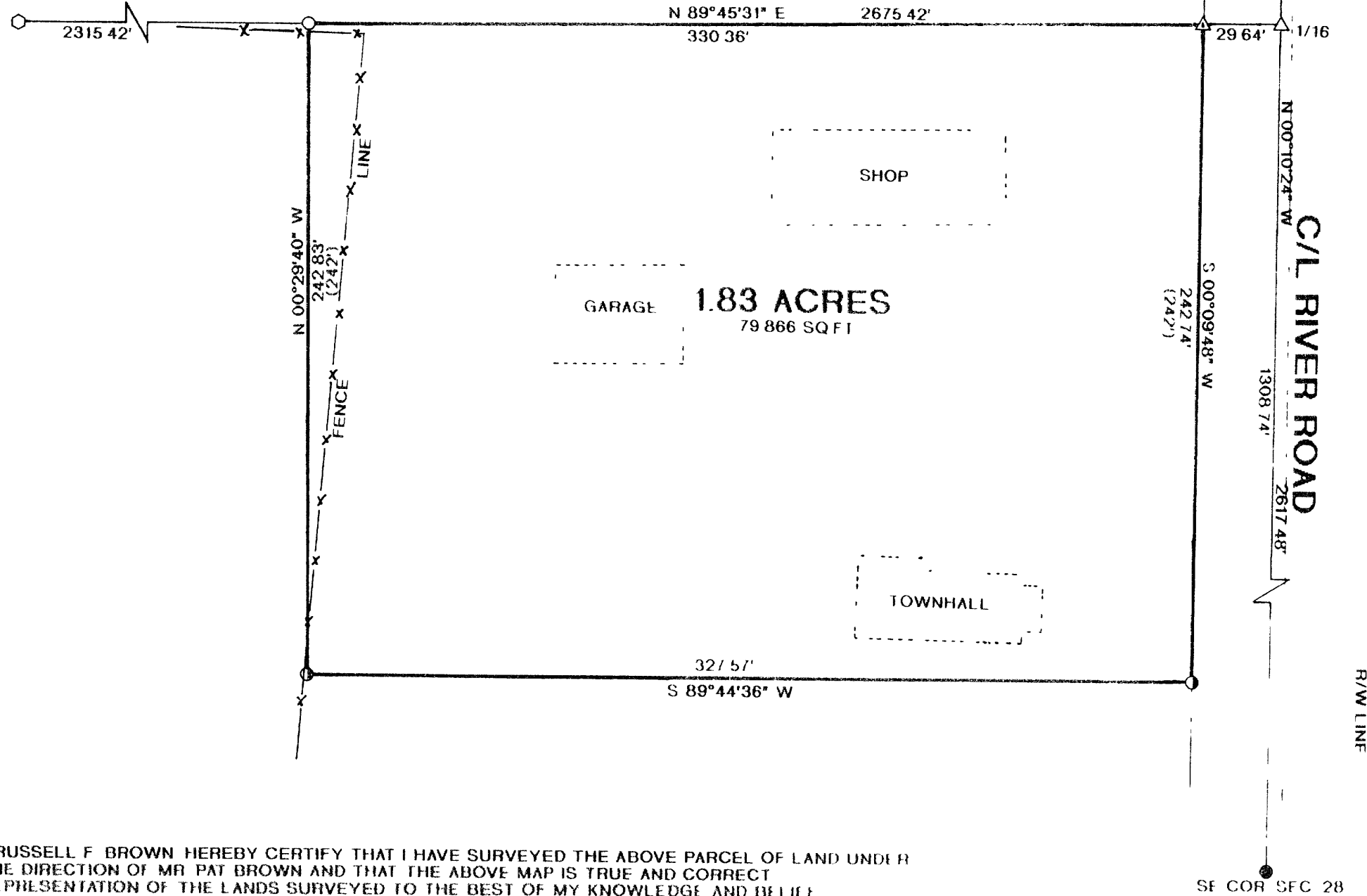

LEGEND:

- FOUND 1 1/4" IRON PIPE
- FOUND 1" IRON PIPE
- ▲ FOUND P K NAIL
- SET 1" X 24" IRON PIPE
- △ SET R/R SPIKE
- △ SET P K NAIL
- () RECORDED AS

MAP # **A1101**
 DATE FILED . 2-1-2002.....
 BY.. .. . *At*...
 DESCRIPTION FILED
 ONEIDA CO. SURVEYOR'S OFFICE

I, RUSSELL F BROWN HEREBY CERTIFY THAT I HAVE SURVEYED THE ABOVE PARCEL OF LAND UNDER THE DIRECTION OF MR PAT BROWN AND THAT THE ABOVE MAP IS TRUE AND CORRECT REPRESENTATION OF THE LANDS SURVEYED TO THE BEST OF MY KNOWLEDGE AND BELIEF THAT I HAVE PROVIDED A DESCRIPTION OF THE PARCEL ON A SEPARATE SHEET AND THAT I HAVE COMPLIED WITH ALL OF THE WISCONSIN ADMINISTRATIVE CODE

Russell F. Brown 1/4/02
 RUSSELL F BROWN DATE



SURVEY FOR TOWN OF CRESCENT		
SCALE 1" = 50'	APPROVED BY	DRAWN BY JB
DATE 1/03/02		REVISED