

Being a part of the
 Southwest 1/4 - Southeast 1/4
 Section 19, T 36 N, R 11 E
 Town of Monico, Oneida County, WI.

Note Description is provided on
 a separate sheet.

Bearings are based on the
 Agreement line which bears
 N9°54'00"W as being of
 record

MAP # **A1104**
 DATE FILED FEB 14 2001
 BY *[Signature]*
 DESCRIPTION FILED
 ONEIDA CO. SURVEYOR'S OFFICE

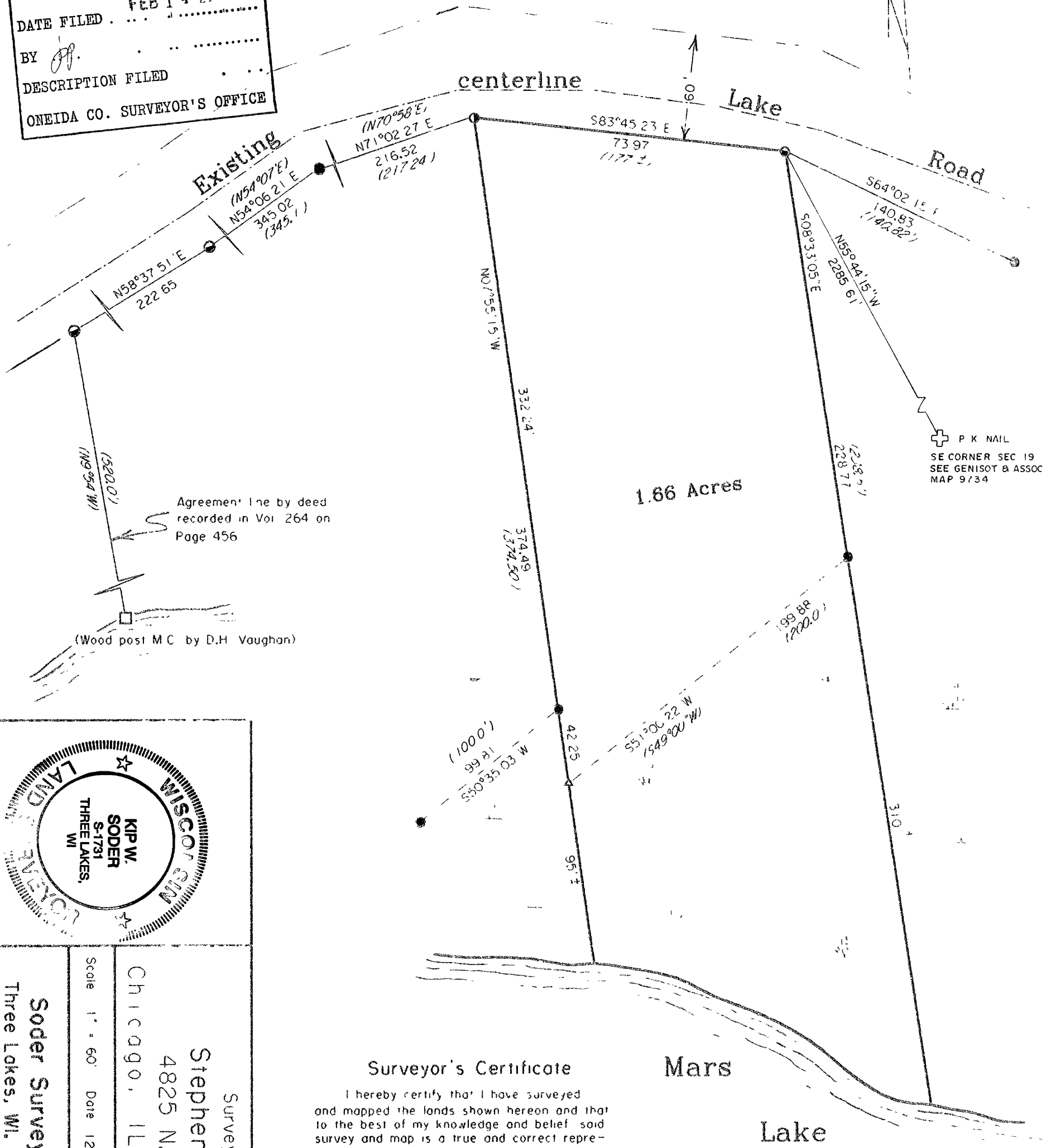

Agreement line by deed
 recorded in Vol 264 on
 Page 456

(Wood post M.C. by D.H. Vaughan)

P K NAIL
 SE CORNER SEC 19
 SEE GENISOT & ASSOC
 MAP 9734

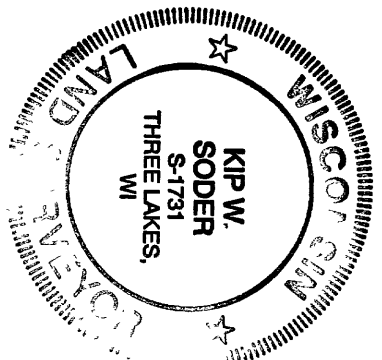

Survey For:
Stephen Erghis
 4825 N. Keeler
 Chicago, IL 60630-271

Scale 1" = 60' Date 12-18-2001 Drawn By K.W.

Soder Surveying
 Three Lakes, WI. 54562

Drq. No. 692

Surveyor's Certificate

I hereby certify that I have surveyed
 and mapped the lands shown hereon and that
 to the best of my knowledge and belief said
 survey and map is a true and correct repre-
 sentation thereof and that I have complied
 with the Wisconsin Administrative Code A-E 7.

Dated this 18th day of December 2001

[Signature of Kip W. Soder]

Kip W. Soder R.L.S. #1731
 Soder Surveying
 Three Lakes, WI. 54562

Mars

Lake

- 1-1/2 DIA IRON PIPE FOUND IN PLACE
- 1 DIA IRON PIPE FOUND IN PLACE
- 3/4" DIA IRON PIPE FOUND IN PLACE
- ▲ COMPUTED ANGLE POINT
- / BEARING & DISTANCE OF RECORD

A1104

A 1 4