

PART OF  
GOV'T LOT 10, SEC. 16, T38N, R8E,  
TOWN OF NEWBOLD, ONEIDA COUNTY, WISCONSIN

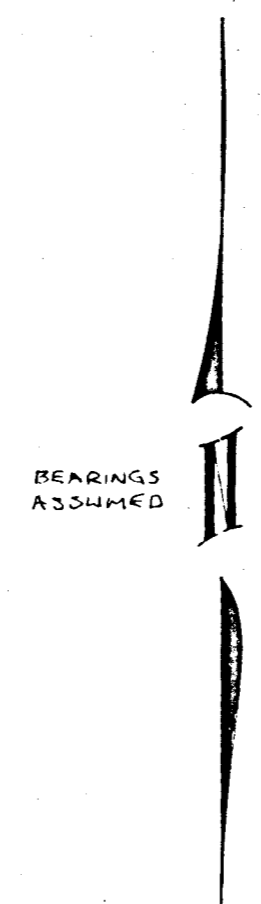
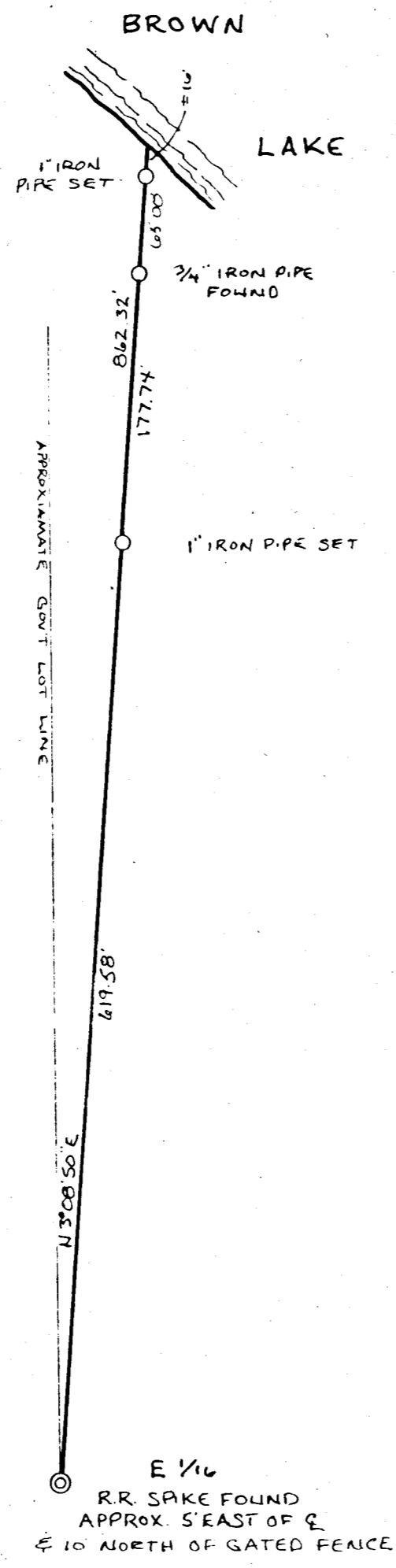

MAP # **A1145**  
 DATE FILED..... **AUG 23 2002**.....  
 BY.....  
 DESCRIPTION FILED.....  
 ONEIDA CO. SURVEYOR'S OFFICE

SURVEYOR'S CERTIFICATE

I, WILLIAM E. BANDOW, HEREBY CERTIFY THAT I HAVE SURVEYED THE ABOVE LINE UNDER THE DIRECTION OF HENRY WALTERS, THAT THE ABOVE MAP IS A TRUE AND CORRECT REPRESENTATION OF THE LANDS SURVEYED TO THE BEST OF MY KNOWLEDGE AND BELIEF AND THAT I HAVE COMPLIED WITH THE PROVISIONS OF AE-7 OF THE WISCONSIN ADMINISTRATIVE CODE.

*William E. Bandow* 7-25-02  
 WILLIAM E. BANDOW RLS-1182 DATE



<b>SURVEY FOR HENRY WALTERS</b>		
SCALE: 1" = 100'		DRAWN BY KAZ
DATE: 25JUL02		REVISED
<b>GENISOT AND ASSOCIATES</b>		
1512 N. EAGLE ST., RHINELANDER, WI (715) 362-4086		DRAWING NUMBER <b>10,435</b>