

SURVEY OF
LOT 2, BLOCK D, PLAT OF "KOFFORD'S FAUST LAKE SUBD.",
 BEING PART OF THE SW1/4 OF THE NE1/4, SEC. 9, T36N, R9E,
 TOWN OF PELICAN, ONEIDA COUNTY, WISCONSIN



BEARINGS REFERENCED
 TO THE SOUTH R/W
 LINE OF BARBARA
 STREET ASSUMED TO
 BEAR S89°25'51"E.

- 1" x 24" IRON PIPE SET
- 3/4" IRON PIPE FOUND
- 1" IRON PIPE FOUND
- 2" IRON PIPE FOUND
- (") RECORDED AS...

A1157

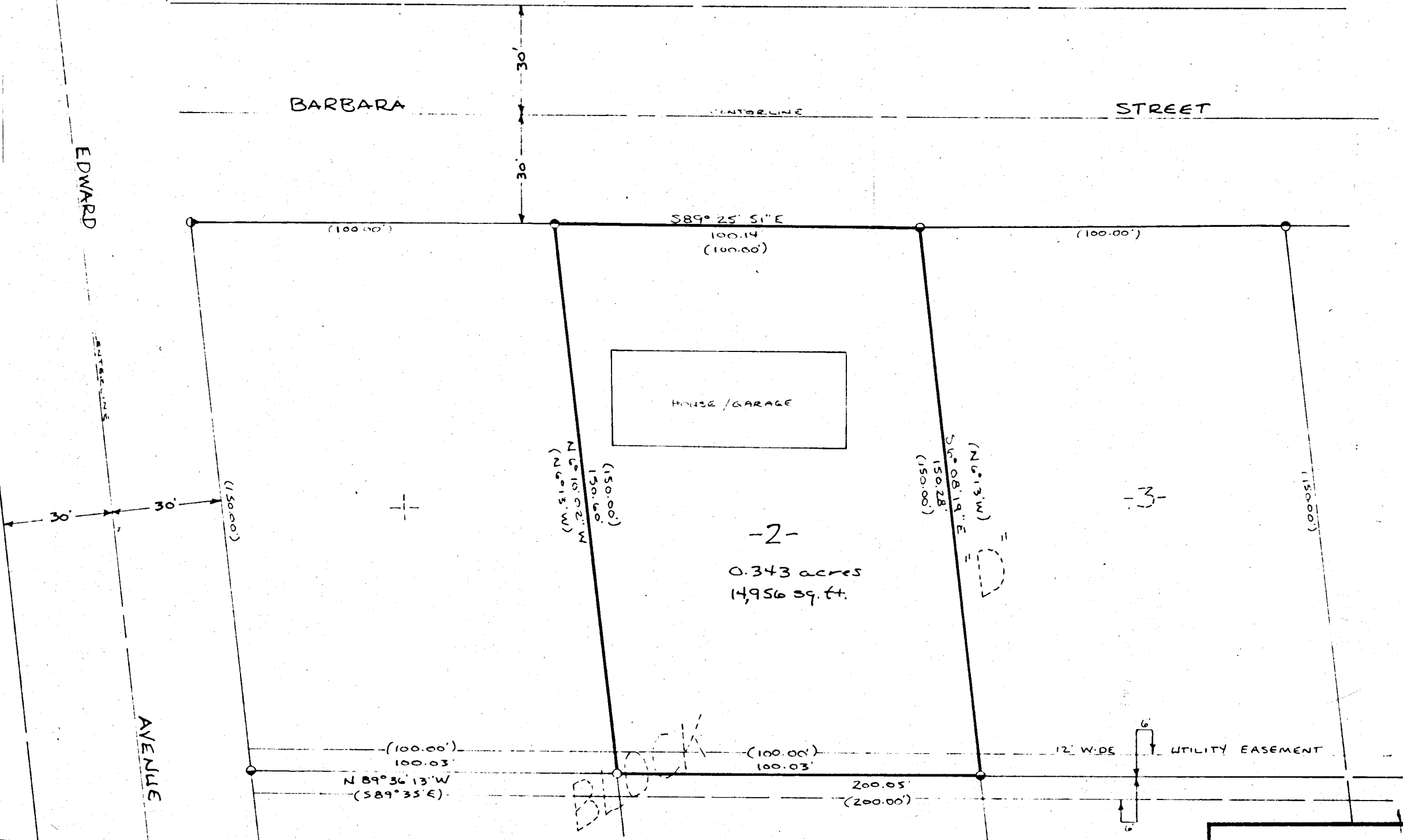

MAP # **A1157**
 DATE FILED **SEP 13 2012**
 BY.....
 DESCRIPTION FILED.....
 ONEIDA CO. SURVEYOR'S OFFICE

I, WILLIAM E. BANDOW HEREBY CERTIFY THAT I HAVE SURVEYED
 THE ABOVE PARCEL OF LAND UNDER THE DIRECTION OF LYLE
 AND BETTY BIDDINGER. THAT THE ABOVE MAP IS A TRUE AND CORRECT RE-
 PRESENTATION OF THE LANDS SURVEYED TO THE BEST OF MY
 KNOWLEDGE AND BELIEF, AND THAT I HAVE COMPLIED WITH
 THE PROVISIONS OF SEC. 7 OF THE WISCONSIN ADMINISTRATIVE CODE.
William E. Bandow 8-30-02
 WILLIAM E. BANDOW SLS-1182 DATE

SURVEY FOR LYLE AND BETTY BIDDINGER		
SCALE: 1" = 30'	APPROVED BY:	DRAWN BY KAZ
DATE: 28AUG02		REVISED
GENISOT & ASSOCIATES		
		DRAWING NUMBER 10,450