

S&ITV

MORTGAGE SURVEY  
 Part of  
**GOV'T. LOT 3**  
**SECTION 27, T39N, R4E**  
 Minocqua Township  
 Oneida County, Wisconsin  
 SURVEYOR'S CERTIFICATE

I, James L Rein, Registered Land Surveyor No S-2335, hereby certify that I have surveyed the property shown hereon, that this map represents an accurate survey of said property to the best of my knowledge and belief, that I have performed this survey by order of Frank Tower, and that I have complied with the requirements of Wisconsin Administrative Code A-E 7

**WILDERNESS SURVEYING, INC.**

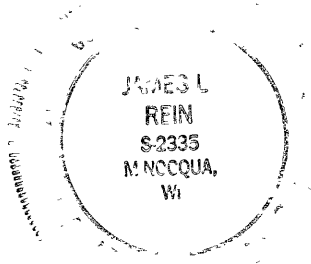

*James L. Rein*  
 Registered Land Surveyor # S-2335  
 Dated this 19th day of November, 2002

Parcel -A- (Map No 02-239M)

A parcel of land in Government Lot 3, Section 27, Township 39 North, Range 4 East, Minocqua Township, Oneida County, Wisconsin, being parcel "-A-" shown on Map No 02-239m by Wilderness Surveying, Inc, dated November 19, 2002, more particularly described as follows

Commencing at the southwest corner of Section 27, marked by a capped aluminum monument, thence North 89 degrees 10 minutes 51 seconds East for a distance of 1233 35 feet to the southwest corner of Government Lot 3, being the West Sixteenth Corner, thence North 01 degrees 29 minutes 45 seconds West for a distance of 933 06 feet along the west line of Government Lot 3 to the place of beginning

Thence continuing North 01 degrees 29 minutes 45 seconds West for a distance of 381 89 feet to the northwest corner of Government Lot 3, being the Southwest Sixteenth Corner, thence South 42 degrees 23 minutes 17 seconds East for a distance of 1098 52 feet to a point near the northerly shore of Stone Lake, thence meandering along the lake South 46 degrees 35 minutes 16 seconds West for a distance of 250 04 feet, thence North 42 degrees 23 minutes 17 seconds West for a distance of 814 30 feet to the place of beginning

The above lateral lot lines extend to Stone Lake, and include all lands lying between the meander line and the ordinary high water mark

Together with and subject to covenants, easements, and restrictions of record

Said property contains 5 67 acres more or less

Bearings Oneida County Grid, based on GPS survey data, and referenced to the south line of the SW 1/4, bearing N89°10'51"E

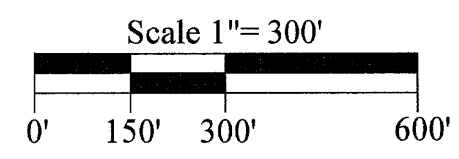

MAP # **A 1175**  
 DATE FILED **12-3-02**  
 BY... **RS**  
 DESCRIPTION FILED .....  
 ONEIDA CO SURVEYOR'S OFFICE

Legend

● = Corner position not monumented by this survey

Other Corner monuments are as noted

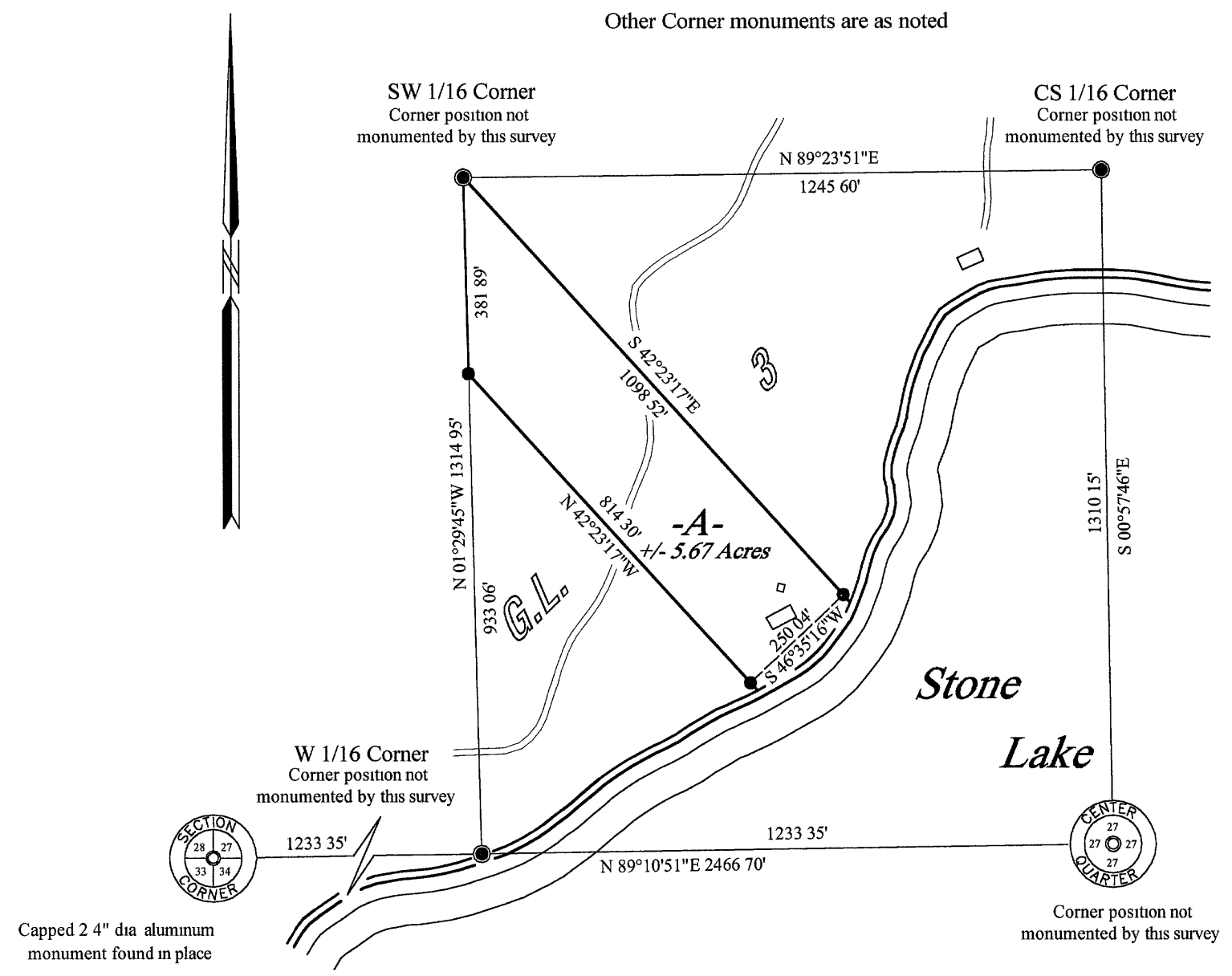

Capped 2 4" dia aluminum monument found in place

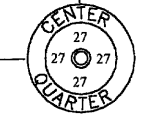

Corner position not monumented by this survey

SURVEY NOTES

The section subdivision portion of this survey is based upon a survey performed by John H Fisher & Associates, Inc

Being that this survey is for mortgage purposes no monuments have been set

**WILDERNESS SURVEYING, INC.**  
 Post Office Box 1111 - 8793 Earls Court  
 Minocqua, Wisconsin 54548-1111  
 Telephone (715) 356-5100

Map Number 02-239m	Revisions
File Number 14-27-394	
Drafted by M. Oestreich	

A 1175

A 1175

A 1175