

Note Description provided on separate sheet

Section Corner 25 30 / 36 31

Being part of Gov't Lot 1, Section 36, T 39 N, R 10 E
Town of Three Lakes, Oneida Co, WI

Bearings are based on the East line of Section 36 bearing S1° 23' 00" E being of record

N

(S1° 23' E)
S1° 23' 00" E

Section

1252.22

Line

1558.68

MC

Range Line Lake

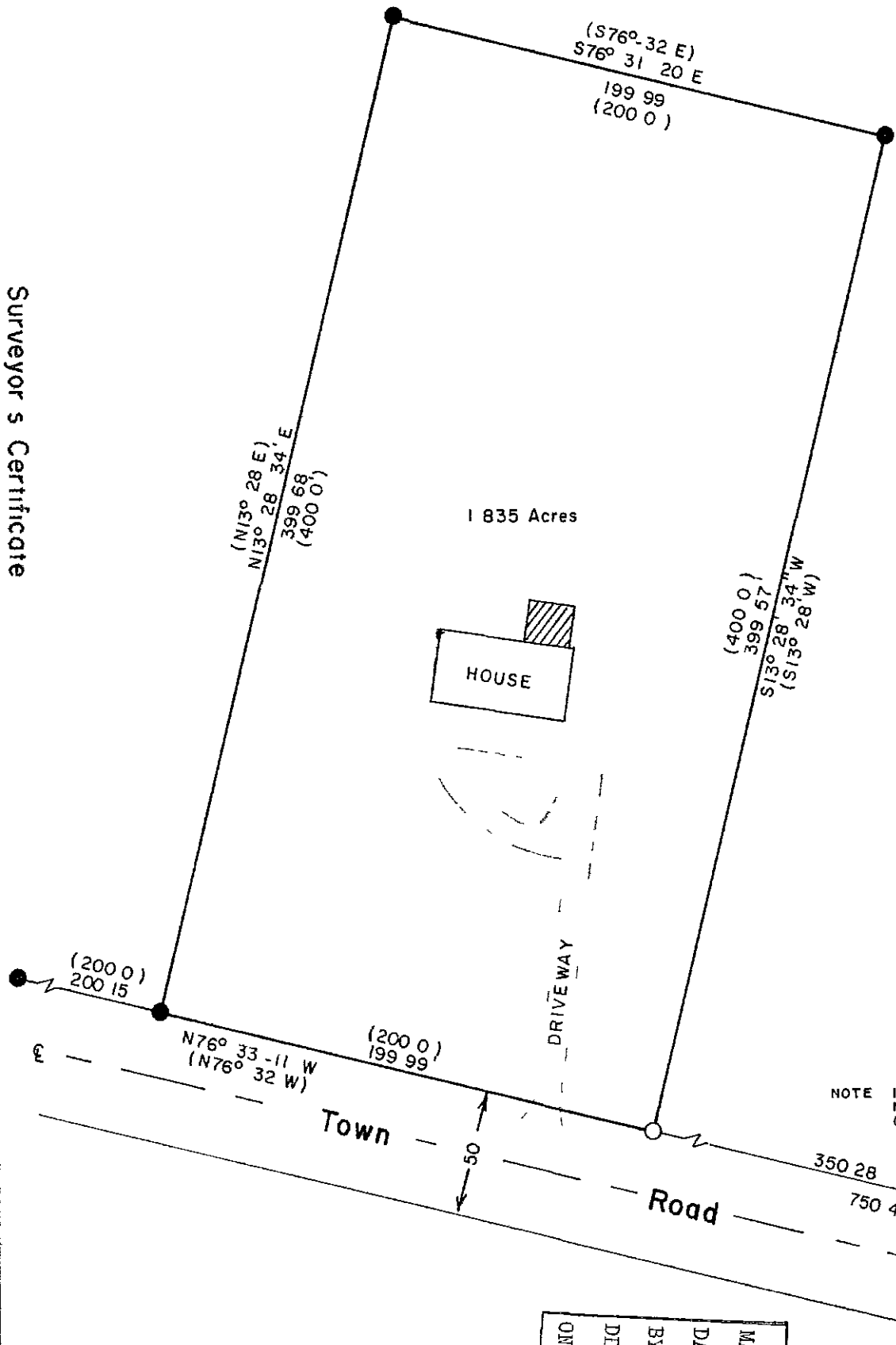

- G L O BRASS CAP MONUMENT
- 1 DIA IRON PIPE FOUND IN PLACE
- 1 X 24 IRON PIPE SET THIS SURVEY
- △ COMPUTED POSITION
- () RECORD BEARING AND DISTANCE

MAP # A 1194
 DATE FILED APR 14 2003
 BY
 DE J C IPTION FILED
 ONEIDA CO SURVEYOR'S OFFICE

Surveyor's Certificate

I hereby certify that I have surveyed and mapped the lands shown hereon and that, to the best of my knowledge and belief, said survey and map is a true and correct representation thereof and that I have complied with the Wisconsin Administrative Code A-E 7

Dated this 17th day of October 2002

Kip W. Soder

KIP W Soder R L S H1731
Soder Surveying
Three Lakes, WI 54562

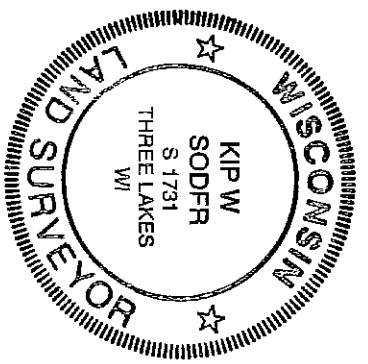

Survey For:
Greg & Ingrid Weinfurter
2396 Sampson Road
Three Lakes, WI 54562

Scale 1" = 60' Date 10-17-2002 Drawn By D.J.B

Soder Surveying
Three Lakes, WI 54562

Drw No 745