

MAP # **A 1199**
 DATE FILED **APR 11 2003**
 BY
 DESCRIPTION FILED
 ONEIDA CO. SURVEYOR'S OFFICE

Part of
GOV'T. LOT 9
SECTION 14
 and part of the
NE1/4 of the NE1/4
SECTION 23, T39N, R6E
 Town of Minocqua
 Oneida County, Wisconsin

66113

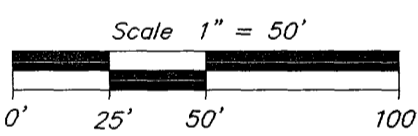
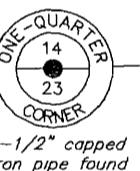
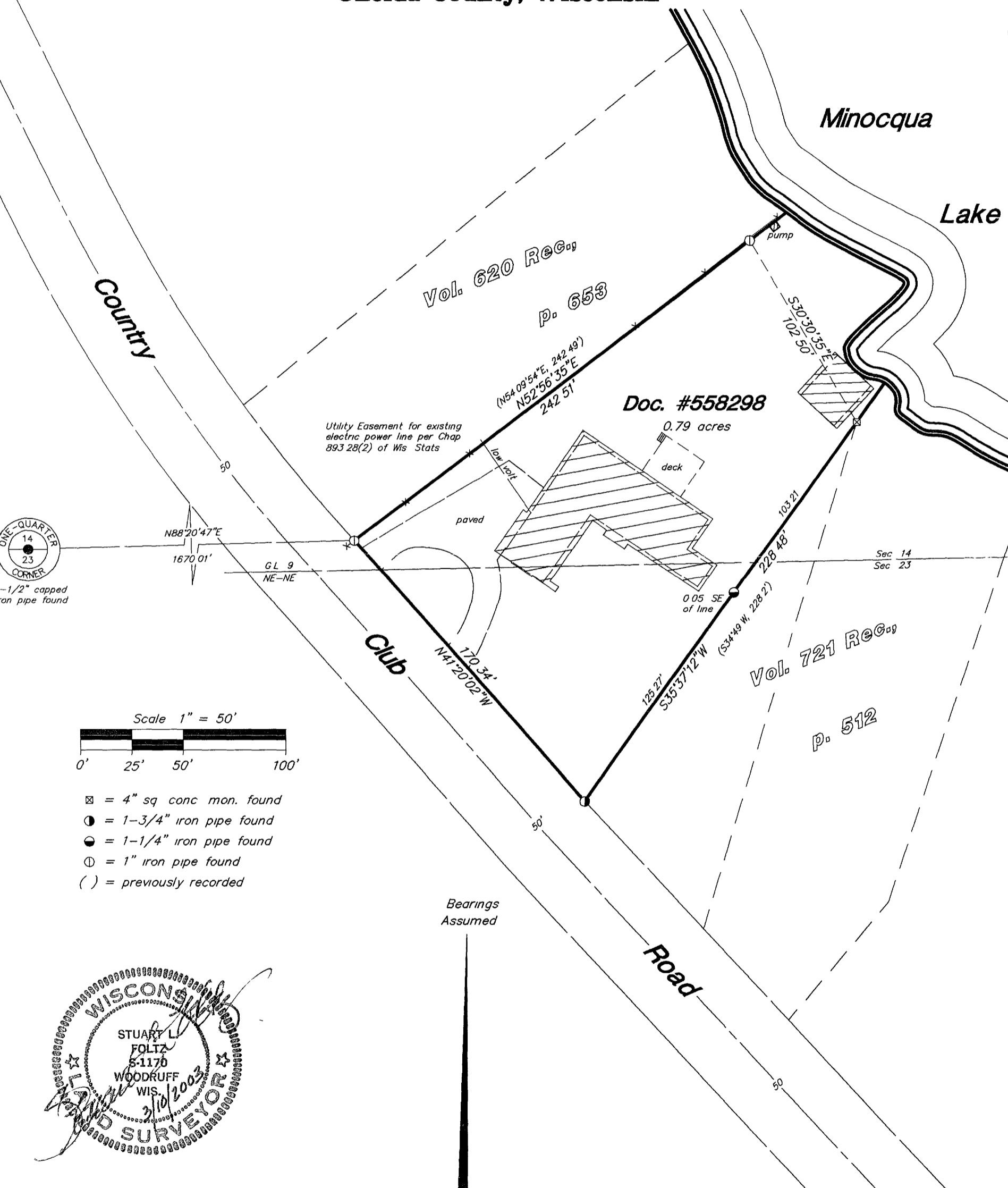

- ⊠ = 4" sq conc mon. found
- = 1-3/4" iron pipe found
- = 1-1/4" iron pipe found
- ⊙ = 1" iron pipe found
- () = previously recorded

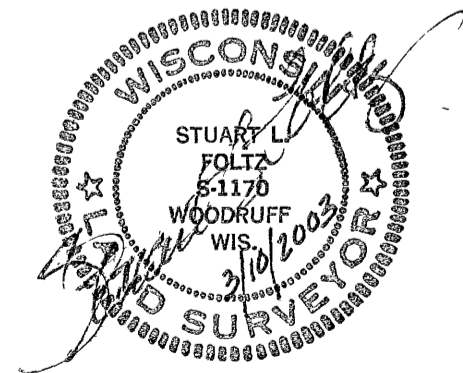

I hereby certify to the present owner(s) and/or purchaser(s) of the property included in this survey, and to those who mortgage or guarantee title for the present owner(s) or purchaser(s) within one year from the date hereof, that this survey was performed in accordance with acceptable professional standards; that the survey data shown hereon is, to the best of my knowledge, information and belief, a true and accurate representation thereof, that any legal descriptions conforming to this survey have been provided on separate sheets, and that this survey was performed by order of John A. Petrie

NOTE This survey is based on title information contained in Chicago Title Insurance Co ALTA Policy No. 72106-369831, effective Sept 9, 2002, issued by Oneida Title & Abstract, Inc of Rhinelander, WI

Foltz and Associates, Inc.

Surveyors	Engineers
8612 Highway 51 North, Minocqua, Wisconsin 54548	
(715) 356-9485	fax (715) 356-1841

C Winkler 16-14-396
 1-23-396