

A 1201

A 1201

PART OF THE
 NE Fractional 1/4
 Section 3, T 39 N, R 8 E
 NEWBOLD TOWNSHIP
 ONEIDA COUNTY, WISCONSIN

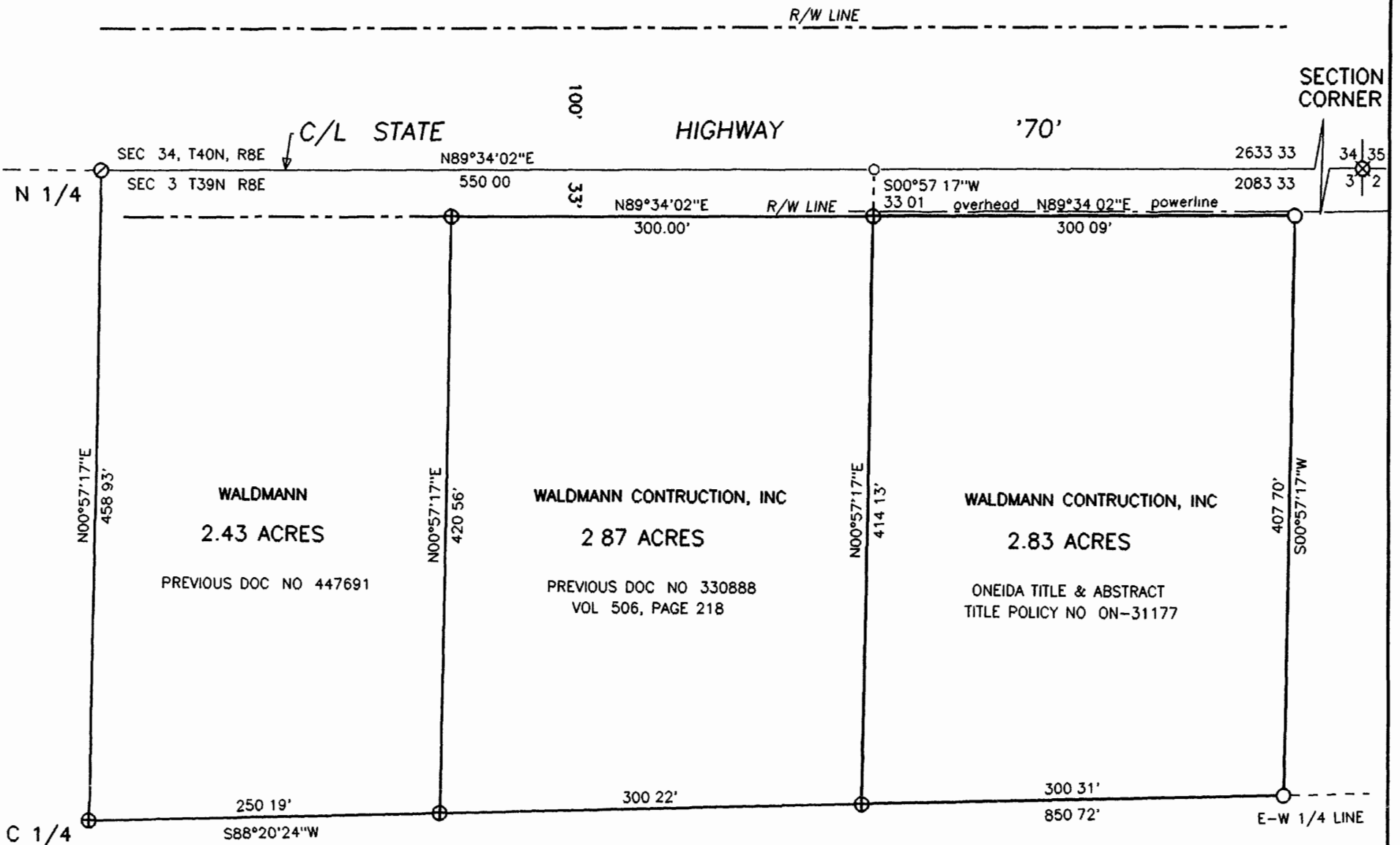

STATE PLANE GRID

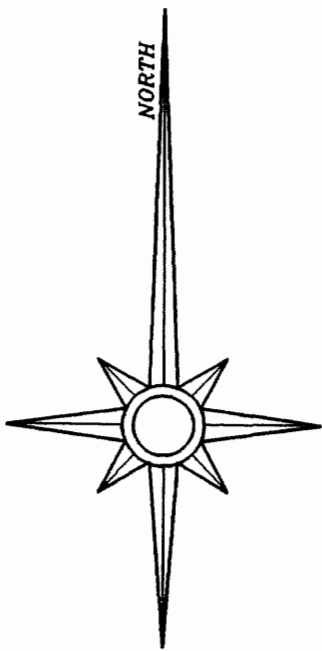

DESCRIPTION - 2.83 ACRE PARCEL

A parcel of land in the NE Fractional 1/4, Section 3, Township 39 North, Range 8 East, Newbold Township, Oneida County, Wisconsin, more particularly described as follows: Commencing at the N 1/4 of said Section 3, marked by a 1 1/2" dia. iron pipe of record in place; thence North 89 degrees 34 minutes 02 seconds East along the section line for a distance of 550.00 feet, thence South 00 degrees 57 minutes 17 seconds West for a distance of 33.01 feet to an iron pipe on the southerly right-of-way line of State Highway '70', the PLACE OF BEGINNING. Thence North 89 degrees 34 minutes 02 seconds East along said right-of-way line for a distance of 300.09 feet to an iron pipe; thence South 00 degrees 57 minutes 17 seconds West for a distance of 407.70 feet to an iron pipe on the east-west 1/4 line of said Section 3; thence South 88 degrees 20 minutes 24 seconds West along said 1/4 line for a distance of 300.31 feet to an iron pipe; thence North 00 degrees 57 minutes 17 seconds East along the east line of the lands described in Document No. 330888 and recorded in Volume 506 Records, Page 218 for a distance of 414.13 feet to the PLACE OF BEGINNING.

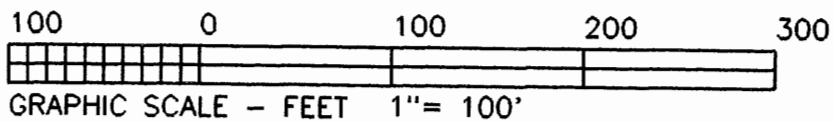

LEGEND

- 1" dia iron pipe set
- ⊕ 1 1/4" dia iron pipe found
- ⊙ 1 1/2" dia iron pipe found
- ⊗ PK nail found
- computed position (corner not set)

I hereby certify that I have surveyed the property shown hereon, that this map represents an accurate survey of said property to the best of my knowledge and belief, and that I have complied with the applicable requirements of the Wisconsin Administrative Code Section A-E 7

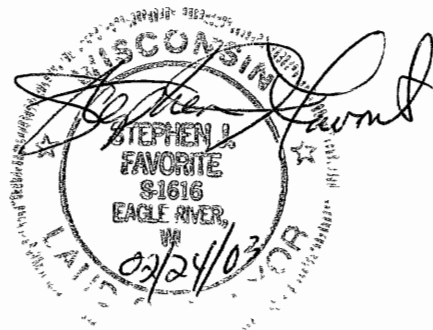

MAP #	A 1201
DATE FILED	4-30-03
BY	
DESCRIPTION FILED	
ONEIDA CO. SURVEYOR'S OFFICE	

SURVEY FOR	
WALDMANN CONSTRUCTION, INC. C/O LUCARELI LAW OFFICE PO BOX 1357 EAGLE RIVER, WI 54521	
SCALE 1" = 100'	DATE 02/24/03 DRAWN BY SJF
MAP NO. 1993031B	FAVORITE SURVEYING, S.C. 701E NORTH RAILROAD STREET EAGLE RIVER, WISCONSIN 54521

A 1201

A 1201