

A 1246

A 1246

LOT 7  
of  
PALMO SHORES  
Part of  
GOVERNMENT LOT 2  
SECTION 27, TOWNSHIP 39 NORTH, RANGE 7 EAST  
Town of Woodruff  
Oneida County, Wisconsin



Assumed North, based on the Northwesterly line of parcel which bears North 56° 38' 00" East

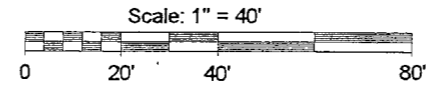

NOTE: Flagged parcel lines with surveyor's tape are only a representation of the property line and should not be used as the actual property line.

- LEGEND
- - 1" Iron Pipe Found
  - - 1 1/2" Iron Pipe Found
  - ⦿ - 2" Iron Pipe Found
  - ⊕ - Septic Vent
  - ⊖ - Power Pole
  - Recorded as values
- (NOTE: Iron pipe diameter is outside diameter)

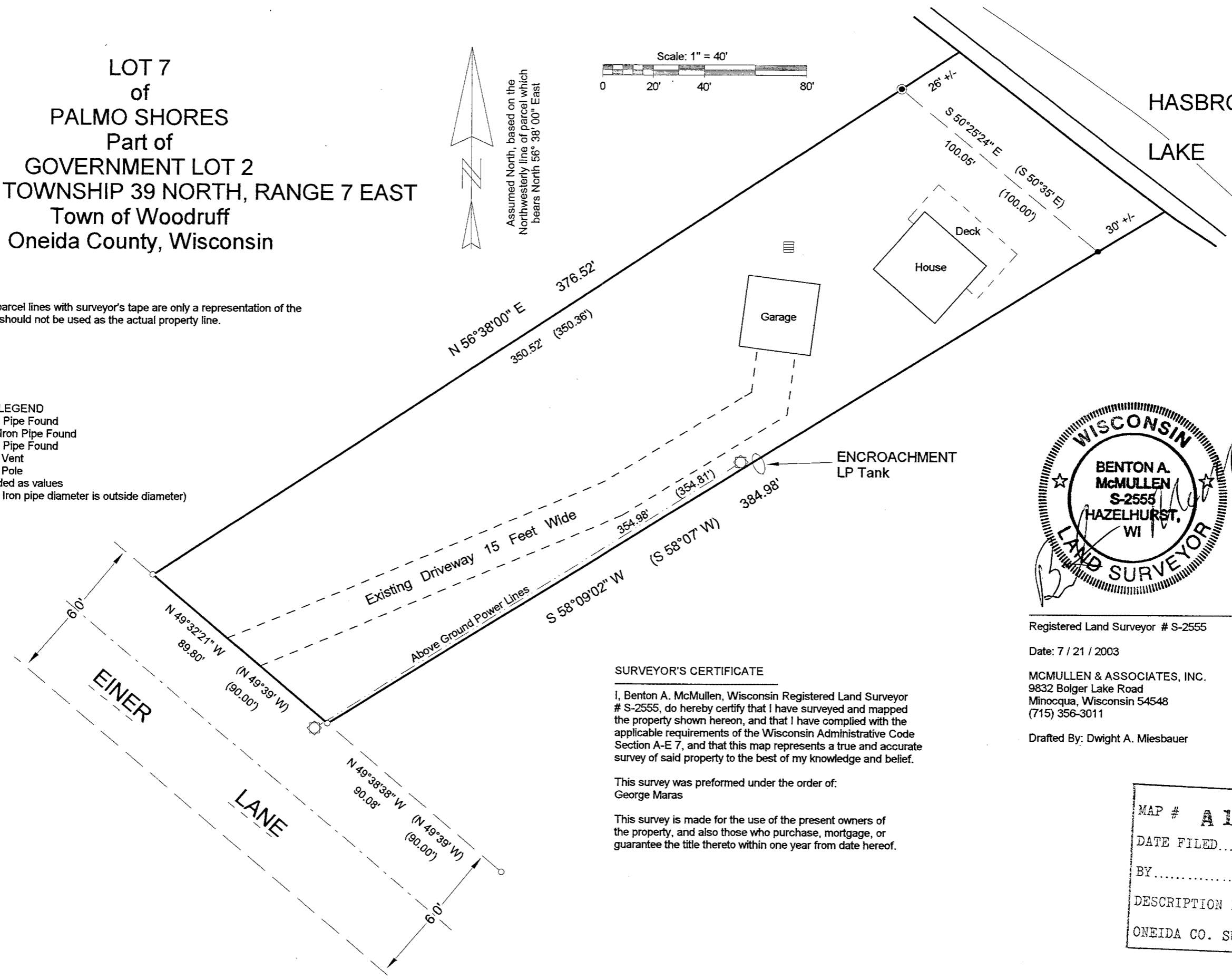

Registered Land Surveyor # S-2555

Date: 7 / 21 / 2003

MCMULLEN & ASSOCIATES, INC.  
9832 Bolger Lake Road  
Minocqua, Wisconsin 54548  
(715) 356-3011

Drafted By: Dwight A. Miesbauer

SURVEYOR'S CERTIFICATE

I, Benton A. McMullen, Wisconsin Registered Land Surveyor # S-2555, do hereby certify that I have surveyed and mapped the property shown hereon, and that I have complied with the applicable requirements of the Wisconsin Administrative Code Section A-E 7, and that this map represents a true and accurate survey of said property to the best of my knowledge and belief.

This survey was performed under the order of:  
George Maras

This survey is made for the use of the present owners of the property, and also those who purchase, mortgage, or guarantee the title thereto within one year from date hereof.

MAP # **A 1246**  
DATE FILED... **AUG 7 2003** ...  
BY.....  
DESCRIPTION FILED.....  
ONEIDA CO. SURVEYOR'S OFFICE

A 1246

A 1246