

Description provided on separate sheet

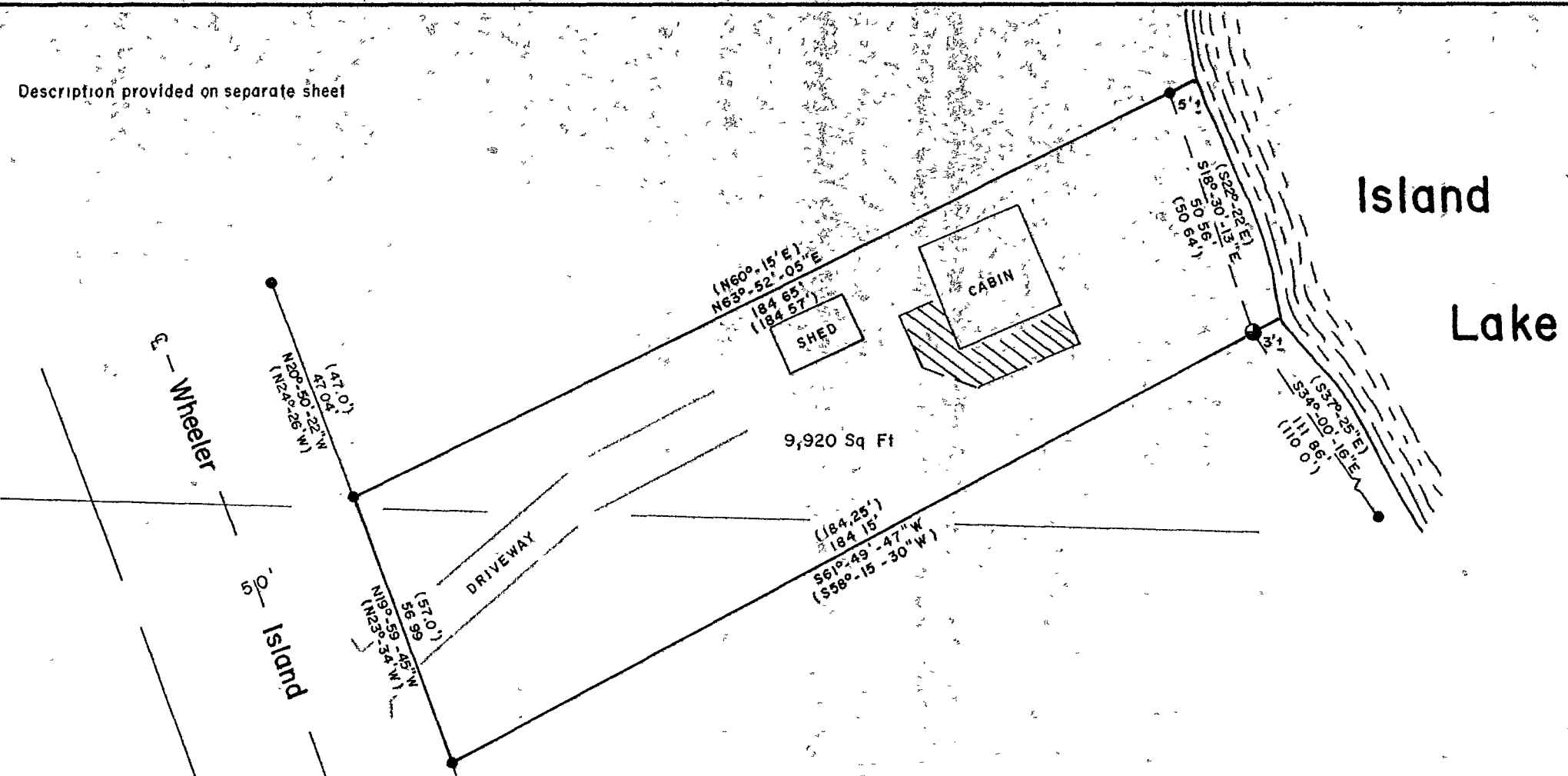

BEARINGS ARE BASED ON THE SOUTH LINE OF SECTION 29 BEARING N 88°-20'-00" W AS USED IN PREVIOUS SURVEYS.

N

Part of Gov't Lots 4 & 5, Section 29, T 39 N, R 11 E, Town of Three Lakes, Oneida County, WI

- 1-1/4" DIA IRON PIPE FOUND IN PLACE
- 1" DIA IRON PIPE FOUND IN PLACE
- △ COMPUTED POSITION
- () RECORD BEARING AND DISTANCE.

MAP # A1289
 DATE FILED, DEC 05, 2003...
 BY PLO
 DESCRIPTION FILED
 ONEIDA CO SURVEYOR'S OFFICE

Surveyor's Certificate

I hereby certify that I have surveyed and mapped the lands shown hereon and that, to the best of my knowledge and belief, said survey and map is a true and correct representation thereof, and that I have complied with the Wisconsin Administrative Code A-E 7.

Dated this 23rd day of September 2003

Kip W. Soder
 Kip W. Soder, R.L.S. #1731
 Soder Surveying
 Three Lakes, WI, 54562

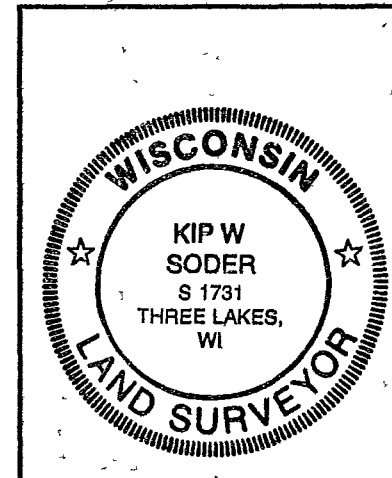

Survey For:
Tom & Kathy Larkin
 19425 W. Glenwood Ln.
 New Berlin, WI. 53146

Scale: 1" = 30' Date 9-23-2003 Drwn. By: D. J. B

Soder Surveying
 Three Lakes, WI. 54562

Drw. No.
800

Planting Ground Lake