

RECEIVED & FILED # **A129**  
 On da County Surveyor's Office  
 Date **FEB. 10 1986**  
 By **M J H**  
 OCS Area #

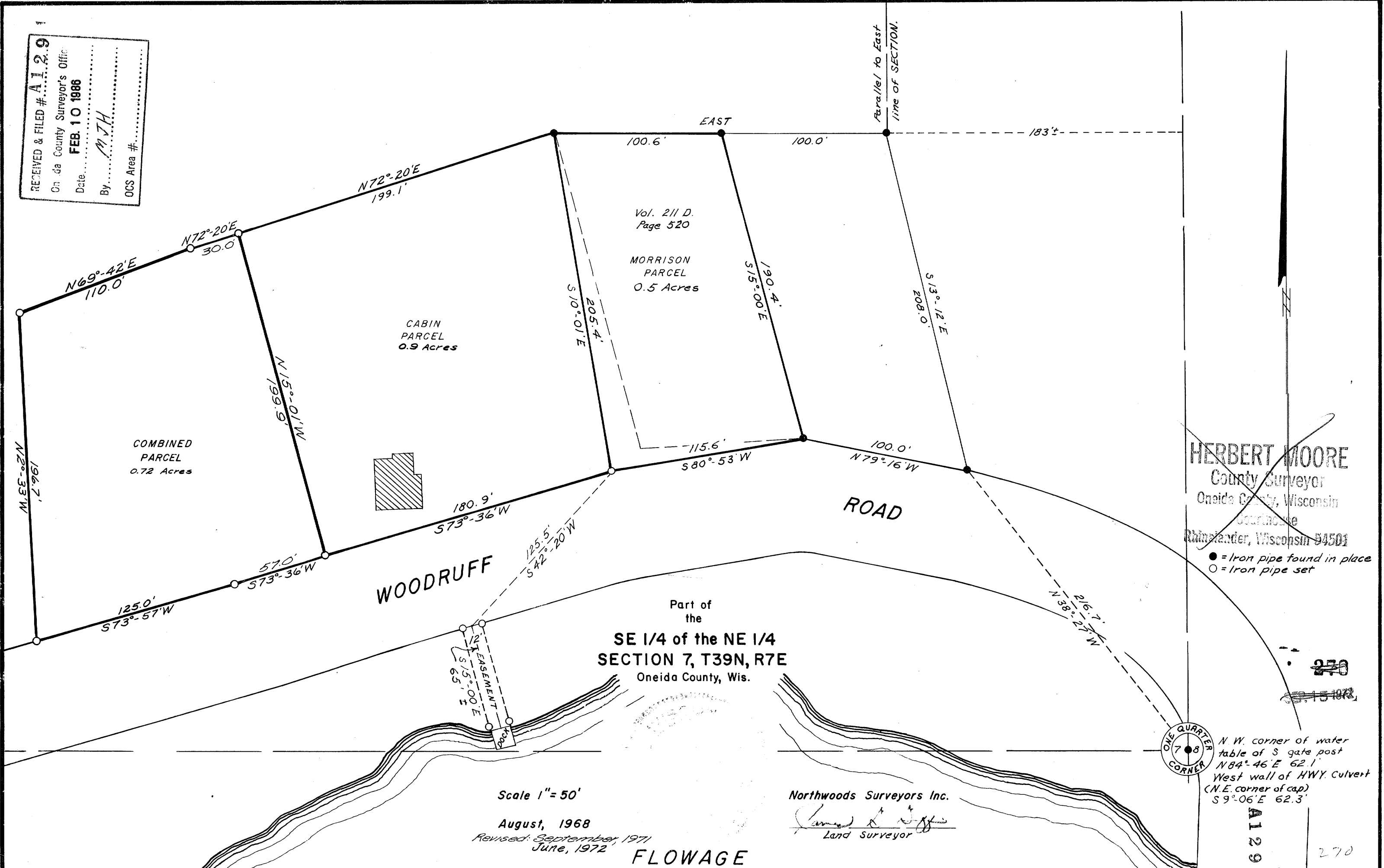

Vol. 211 D.  
Page 520

MORRISON  
PARCEL  
0.5 Acres

CABIN  
PARCEL  
0.9 Acres

COMBINED  
PARCEL  
0.72 Acres

Part of the  
**SE 1/4 of the NE 1/4**  
**SECTION 7, T39N, R7E**  
Oneida County, Wis.

**HERBERT MOORE**  
County Surveyor  
Oneida County, Wisconsin  
Journeuse  
Rhineclander, Wisconsin 54501

● = Iron pipe found in place  
○ = Iron pipe set

Scale 1" = 50'

August, 1968  
Revised: September, 1971  
June, 1972

Northwoods Surveyors Inc.  
*James L. Joffe*  
Land Surveyor

**FLOWAGE**

ONE QUARTER  
CORNER  
7 8

N.W. corner of water  
table of S gate post  
N84°-46'E 62.1'  
West wall of HWY. Culvert  
(N.E. corner of cap)  
S9°-06'E 62.3'

**A129**

270

SEP 15 1972

270