

Being Lots 3 & 4 of Block 3 of Pleasant View Subdivision,
Located in the NW 1/4 of the NE 1/4, Section 7, T 38N, R 11E,
Town of Three Lakes, Oneida County, WI.

Bearings are based on the North line of Block 3
bearing S81°-39'-09" E being of record.

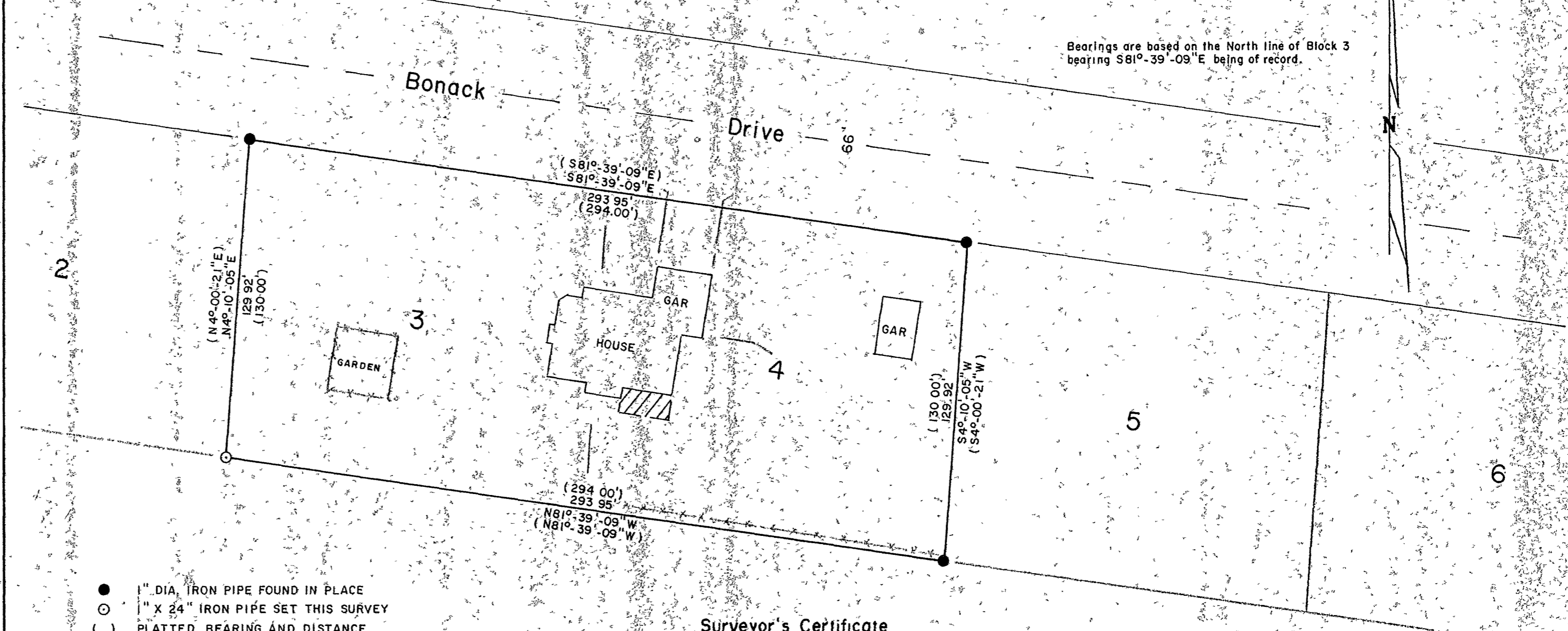

- 1" DIA. IRON PIPE FOUND IN PLACE
- ⊙ 1" X 24" IRON PIPE SET THIS SURVEY
- () PLATTED BEARING AND DISTANCE

MAP # A 1298
 DATE FILED DEC 05 2003
 BY.. P.A.O.
 DESCRIPTION FILED
 ONEIDA CO SURVEYOR'S OFFICE

Surveyor's Certificate

I hereby certify that I have surveyed and mapped the lands shown hereon and that, to the best of my knowledge and belief, said survey and map is a true and correct representation thereof, and that I have complied with the Wisconsin Administrative Code A-E 7

Dated this 22nd day of October 2003

Kip W. Soder

Kip W. Soder R.L.S. #1731
 Soder Surveying
 Three Lakes, WI. 54562



Survey For:
Anys - Alspaugh
 1621 Bonack Drive
 Three Lakes, WI. 54562

Scale 1" = 40' Date: 10-22-2003 Drwn By: DJB

Soder Surveying
 Three Lakes, WI, 54562

Drw. No.
810