

A 1367

A 1367

Being a Part of  
**Gov't. Lot 2**  
**Section 21**  
**T 39 N, R 9 E**  
 Township of Sugar Camp  
 Oneida County, Wisconsin

BEARINGS ARE TAKEN  
 OFF PREVIOUS SURVEY  
 DONE BY NORTHWOODS  
 SURVEYING, ONEIDA  
 COUNTY FILING RC232.

MAP # **A 1367**  
 DATE FILED **JUN 10 2004**  
 BY *JLW*  
 DESCRIPTION FILED  
 ONEIDA CO. SURVEYOR'S OFFICE

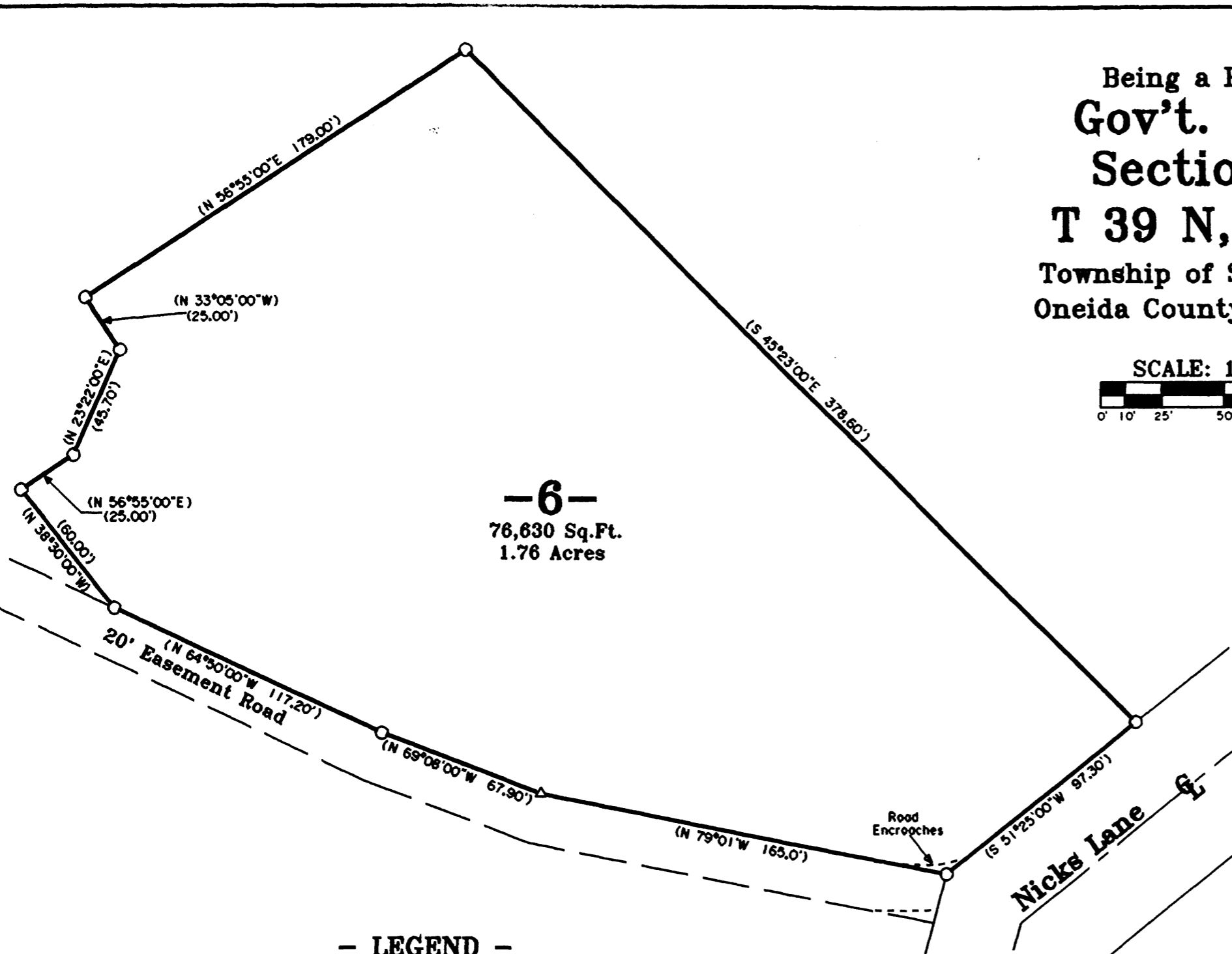
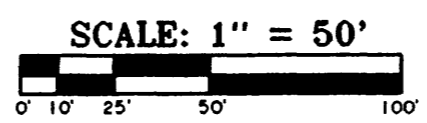

**-SURVEY CERTIFICATE AND WAIVER-**

Pursuant to Chapter A-E 7 of the Wisconsin Administrative Code, Eagle Landmark Surveying, Inc. is required to meet certain Minimum Standards for Property Surveys as specified in Sections 7.01 through 7.07 of this code. Our client has agreed to exclude certain surveying work from these requirements as allowed in Chapter A-E 7.01 (2).

The requirements of Chapter A-E 7 of the Wisconsin Administrative Code's Minimum Standards for Property Surveys which have been waived are listed below:

- Field measurements and angles as described in (A-E 7.06).
- Legal description prepared for this property (A-E 7.04).
- Monuments marking all property corners (A-E 7.03 & 7.07).
- Tie to a Public Land Survey System Corner (A-E 7.04).

I hereby certify, that to the best of my knowledge and belief, I have complied with the remaining requirements of Chapter A-E 7 of the Wisconsin Administrative Code, Minimum Standards for Property Surveys.  
 Dated this 5th day of May, 2004.

James L. Will, R.L.S. #1410

**- LEGEND -**

- 1-1/4" IRON PIPE FOUND IN PLACE
- △ COMPUTED POSITION
- ( ) BEARING AND DISTANCE OF RECORD

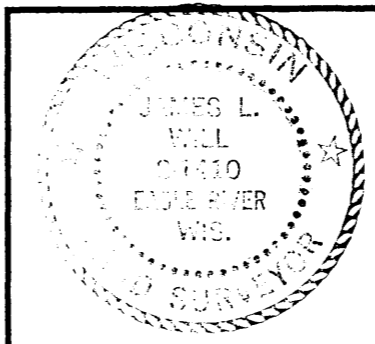

**SURVEY FOR**  
**James & Kathi Somers**  
 8066 NICKS LANE  
 EAGLE RIVER, WI 54521

SCALE 1" = 50' DATE 5-05-2005 OWN. BY. S.M.W.

DWG. NO. **E2541** Eagle Landmark Surveying, Inc.  
 EAGLE RIVER, WI

A 1367

A 1367