

PLAT OF SURVEY

PART OF LOT 3 OF THE REPLAT OF BLOCK 2 OF ALBURMI SHORES BEING LOCATED IN GOVERNMENT LOT 6, SECTION 11, T.36N., R.9E., TOWN OF PELICAN, ONEIDA COUNTY, WISCONSIN.



BEARINGS REFERENCED TO THE NORTH-SOUTH 1/4 LINE OF SECTION 11, RECORDED AS S02°59'01"W

NOTES:

1. THIS SURVEY IS TO CORRECT AND AMEND A PREVIOUS SURVEY BY NICOLET SURVEYORS, INC. DATED JULY 8, 2004 AND ALSO DOCUMENT NUMBER 601433 RECORDED IN THE ONEIDA COUNTY REGISTER OF DEEDS.
2. DESCRIPTIONS WERE PROVIDED TO THE CLIENT ON A SEPARATE SHEETS.
3. THIS SURVEY IS TO DOCUMENT BOUNDARY LINES BY MUTUAL AGREEMENT BETWEEN ADJOINING PROPERTY OWNERS.
4. THE WESTERLY LINE OF PARCEL "A" CLEARS THE EAVE LINES OF THE COTTAGES SHOWN BY A MINIMUM OF 10.0 FEET.

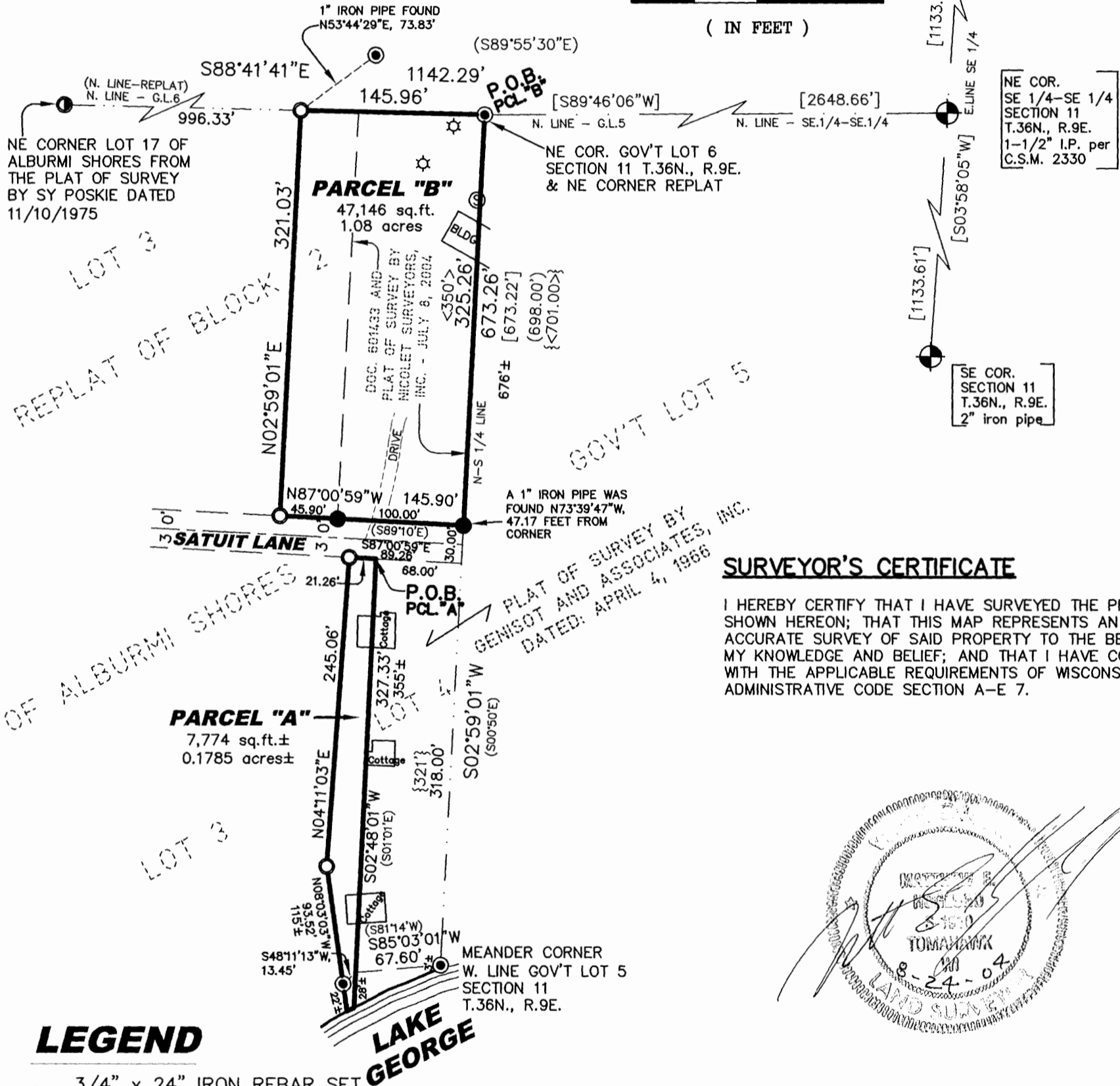
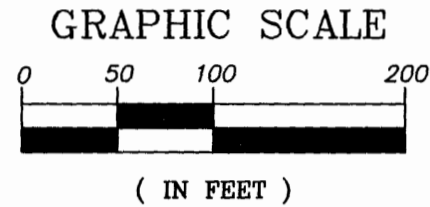

SURVEYOR'S CERTIFICATE

I HEREBY CERTIFY THAT I HAVE SURVEYED THE PROPERTY SHOWN HEREON; THAT THIS MAP REPRESENTS AN ACCURATE SURVEY OF SAID PROPERTY TO THE BEST OF MY KNOWLEDGE AND BELIEF; AND THAT I HAVE COMPLIED WITH THE APPLICABLE REQUIREMENTS OF WISCONSIN ADMINISTRATIVE CODE SECTION A-E 7.

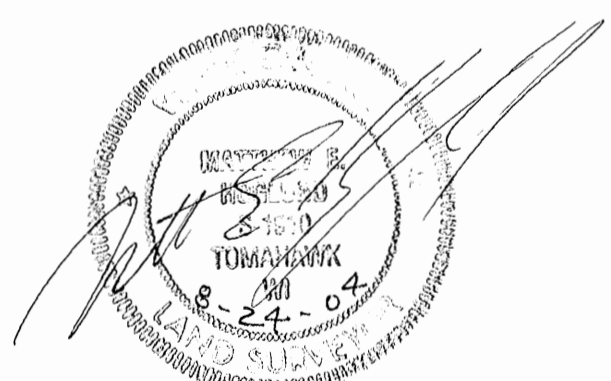

LEGEND

- 3/4" x 24" IRON REBAR SET WEIGHING 1.50 LBS/LIN FT.
 - 1" IRON PIPE FOUND
 - 3/4" IRON PIPE FOUND
 - 3/4" IRON ROD FOUND
 - ⊙ CORNER OF RECORD AS NOTED
 - ☆ SEPTIC VENT
- RECORD DATA PER PLAT OF SURVEY DATED APRIL, 4, 1966 BY GENISOT AND ASSOCIATES, INC. (46.56')
- RECORD DATA PER PLAT OF SURVEY DATED NOVEMBER, 15 1983 BY JAMES D. CLAFLIN (28.76')
- RECORD DATA PER THE ORIGINAL PLAT OF ALBURMI SHORES <87.02'>
- RECORD DATA PER THE REPLAT OF BLOCK 2 OF ALBURMI SHORES {87.02'}

MAP # **A 1429**

DATE FILED **OCT 29 2004**

BY *MSK*

DESCRIPTION FILED

ONEIDA CO. SURVEYOR'S OFFICE

© 2004 NICOLET SURVEYORS, INC.

PLAT OF SURVEY

PART OF LOT 3 OF THE REPLAT OF BLOCK 2 OF ALBURMI SHORES, BEING LOCATED IN GOVERNMENT LOT 6, SECTION 11, T.36N., R.9E., TOWN OF PELICAN, ONEIDA COUNTY, WISCONSIN

NICOLET SURVEYORS, INC.

1222 LINCOLN STREET, RHINELANDER, WI 54501
715-362-2808 715-362-4114 (FAX)

DRAWN BY JWD DATE AUGUST 24, 2004
CHECKED BY MEH PROJ # 543

CLIENT: JOHN MCENROE
4150 SATUIT LANE
RHINELANDER, WI 54501