

Being a part of
 Gov't. Lot 2 & SW 1/4 of the SE 1/4
 Section 25, T 35 N, R 10 E
 Town of Enterprise, Oneida County, WI.

Bearings are based on the N-S
 1/4 line which bears N2°35'30"W
 as being of record.

MAP #11440
 DATE FILED NOV 18 2004
 BY
 DESCRIPTION FILED
 ONEIDA CO. SURVEYOR'S OFFICE

- 2" DIA. IRON PIPE - BRASS CAP MONUMENT FOUND.
- 1" DIA. IRON PIPE FOUND IN PLACE.
- 1" X 24" IRON PIPE SET THIS SURVEY.
- () RECORD BEARING AND DISTANCE.

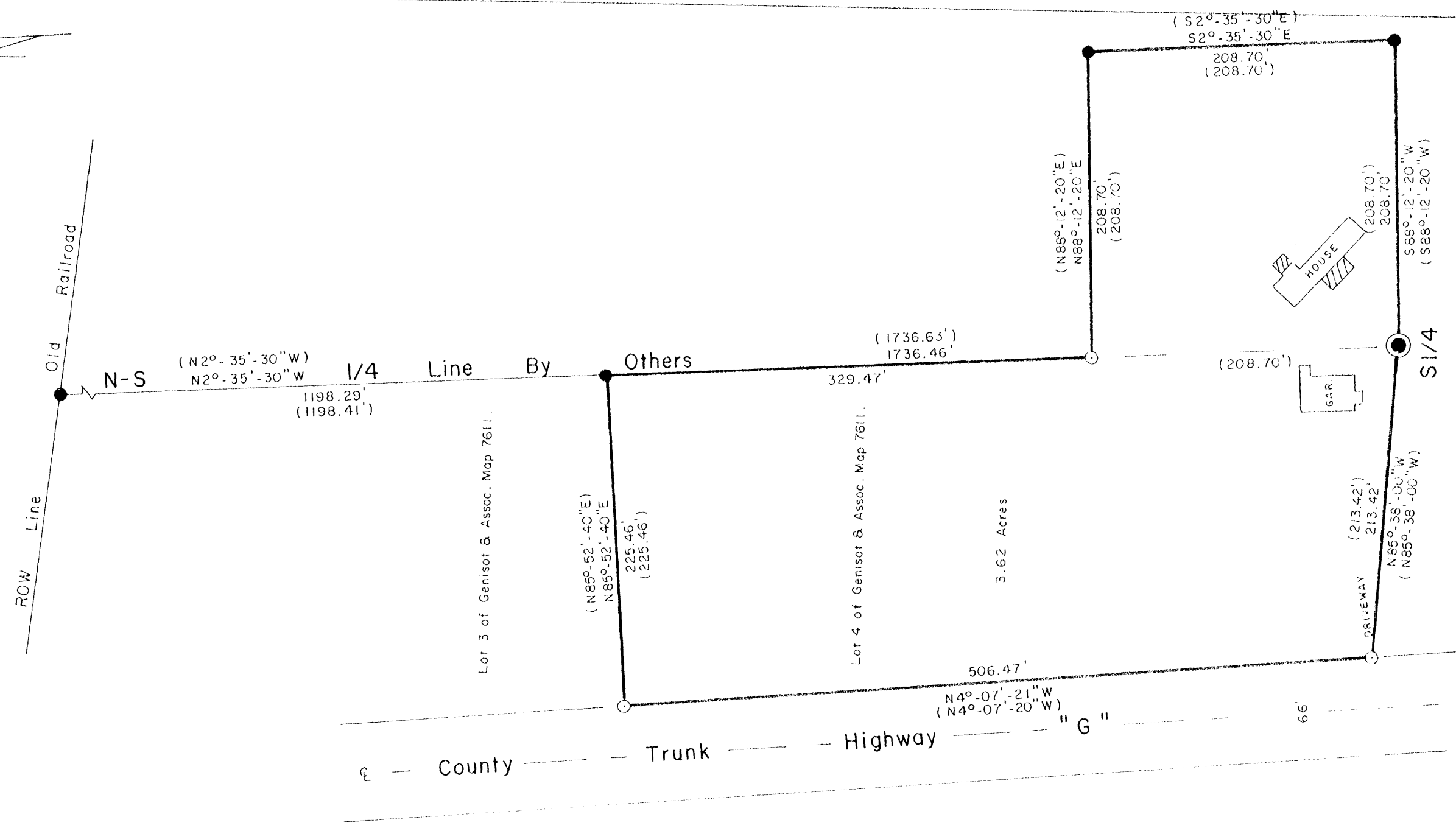

Surveyor's Certificate

I hereby certify that I have surveyed and mapped the lands shown hereon and that, to the best of my knowledge and belief, said survey and map is a true and correct representation thereof, and that I have complied with the Wisconsin Administrative Code A-E 7.

Dated this 7th day of August, 2004.

Kip W. Soder
 Kip W. Soder R.L.S. #1731
 Soder Surveying
 Three Lakes, WI. 54562

DESCRIPTION PROVIDED ON SEPARATE SHEET.

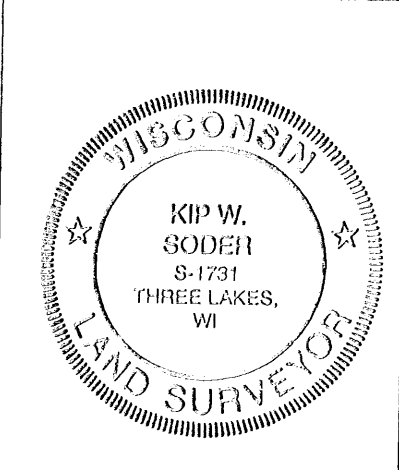

Survey For: Gary Helser 416 C.T. Highway G Rhineland, WI. 54501	
Scale: 1" = 80'	Date: 8-09-2004 Drwn. By: D. J. B
Soder Surveying Three Lakes, WI. 54562	Drg. No. 852