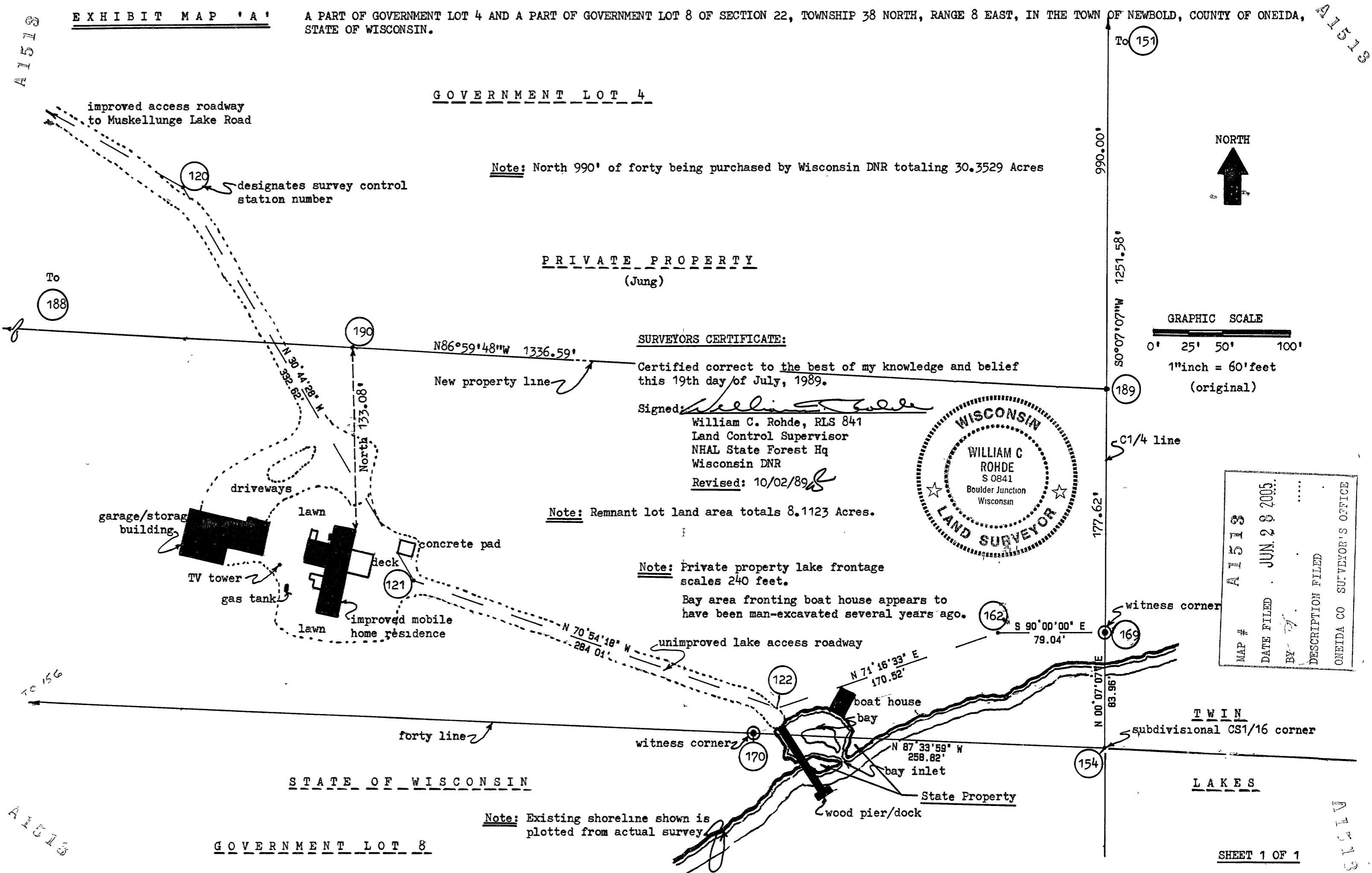

EXHIBIT MAP 'A'

A PART OF GOVERNMENT LOT 4 AND A PART OF GOVERNMENT LOT 8 OF SECTION 22, TOWNSHIP 38 NORTH, RANGE 8 EAST, IN THE TOWN OF NEWBOLD, COUNTY OF ONEIDA, STATE OF WISCONSIN.



GOVERNMENT LOT 4

PRIVATE PROPERTY (Jung)

STATE OF WISCONSIN

GOVERNMENT LOT 8

Note: North 990' of forty being purchased by Wisconsin DNR totaling 30.3529 Acres

SURVEYORS CERTIFICATE:

Certified correct to the best of my knowledge and belief this 19th day of July, 1989.

Signed: William C. Rohde, RLS 841, Land Control Supervisor, NHAL State Forest Hq, Wisconsin DNR. Revised: 10/02/89

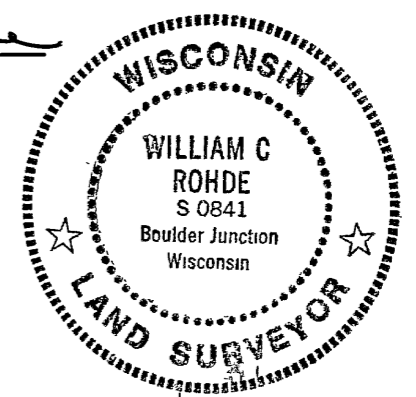

Note: Remnant lot land area totals 8.1123 Acres.

Note: Private property lake frontage scales 240 feet.

Bay area fronting boat house appears to have been man-excavated several years ago.

Note: Existing shoreline shown is plotted from actual survey.



GRAPHIC SCALE

0' 25' 50' 100' 1" = 60' feet (original)

Table with columns: MAP #, DATE FILED, BY, DESCRIPTION FILED. Entry: MAP # A1513, DATE FILED JUN 28 2005, DESCRIPTION FILED ONEIDA CO SURVEYOR'S OFFICE.