

Description provided on separate sheet

MAP # **A1523**
 DATE FILED **JUL 18 2005**
 BY **J.C.**
 DESCRIPTION FILED
 ONEIDA CO. SURVEYOR'S OFFICE

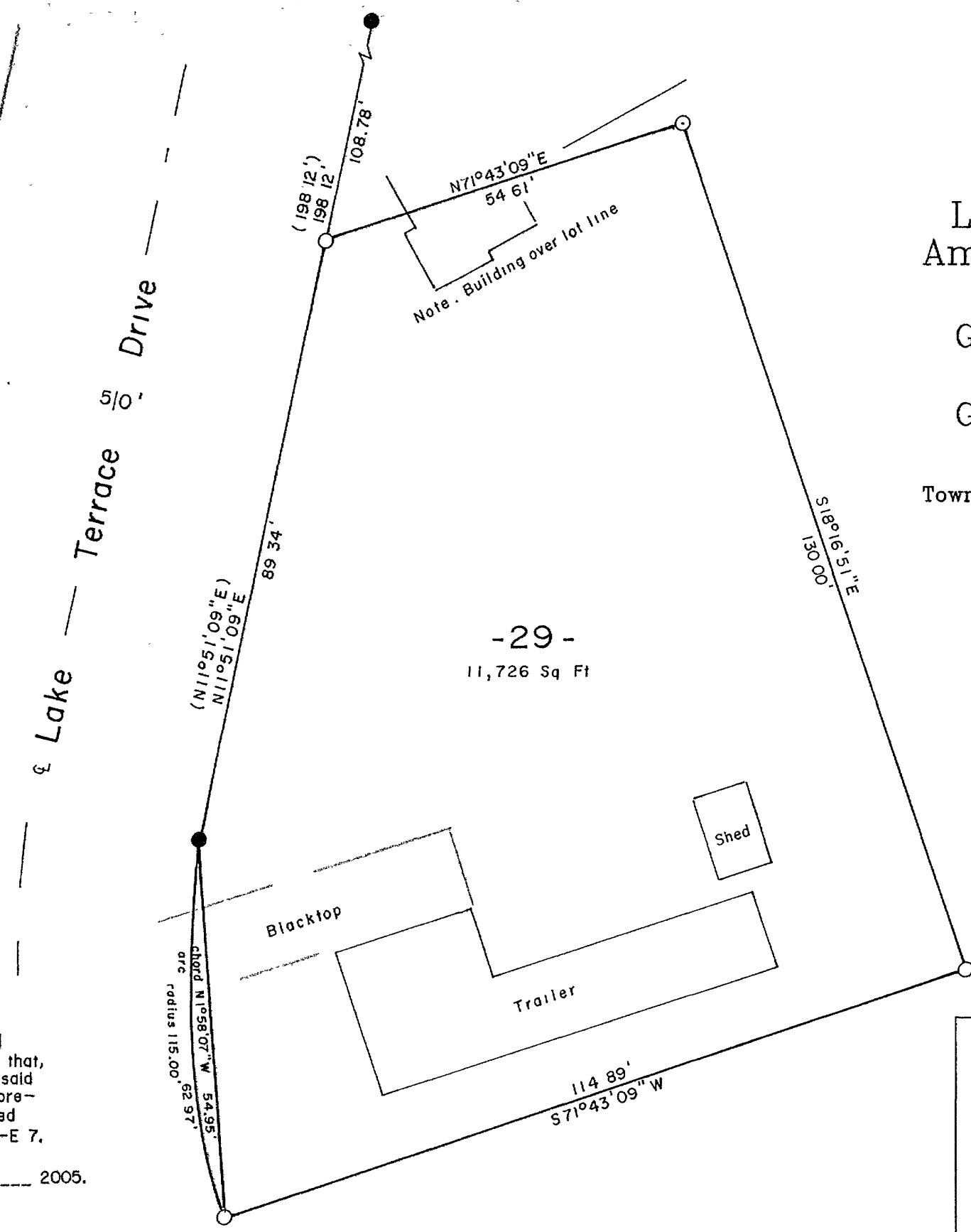

Being Unit 29 of the
 Lake Terrace Estates
 Amended Condominium
 Being a part of
 Gov't. Lot 3, Section 8
 and being a part of
 Gov't. Lot 1, Section 9
 T 38 N, R 11 E
 Town of Three Lakes, Oneida County, WI

N

BEARINGS ARE BASED ON THE EASTERLY R/W LINE OF
 LAKE TERRACE DRIVE BEARING N11°51'09" E BEING OF
 RECORD

- 1" DIA. IRON PIPE FOUND IN PLACE
- 1" DIA. IRON PIPE SET THIS SURVEY
- () PLATTED BEARING & DISTANCE

-29-
 11,726 Sq Ft

Surveyor's Certificate

I hereby certify that I have surveyed and mapped the lands shown hereon and that, to the best of my knowledge and belief, said survey and map is a true and correct representation thereof, and that I have complied with the Wisconsin Administrative Code A-E 7.

Dated this 18th day of May 2005.

Kip W. Soder
 Kip W. Soder R.L.S. #1731
 Soder Surveying
 Three Lakes, WI. 54562

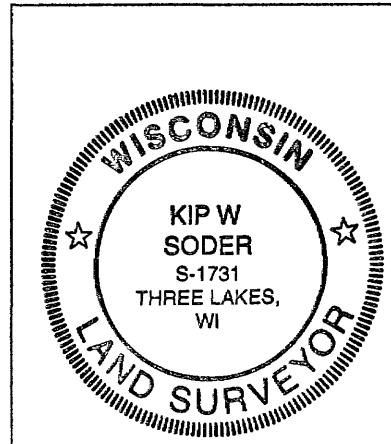

Survey For:
 Joe Maschke
 707 Spruce Street
 Merrill, WI. 54452

Scale: 1" = 20' Date: 5-18-2005 Drwn. By: D.J.B

Soder Surveying
 P.O. Box 431
 Three Lakes, WI. 54562

Drg. No.
 892