

MAP # A1529  
 DATE 7.19.05  
 BY JLD  
 DESCRIPTION  
 ONEIDA CO SURVEYOR'S OFFICE

PLAT OF SURVEY  
 LANDS BEING  
 PART OF GOVERNMENT LOT 5  
 AND PART OF GOVERNMENT LOT 6,  
 SECTION 10, TOWN 37 NORTH, RANGE 7 EAST,  
 TOWNSHIP OF CASSIAN, ONEIDA COUNTY, WI.

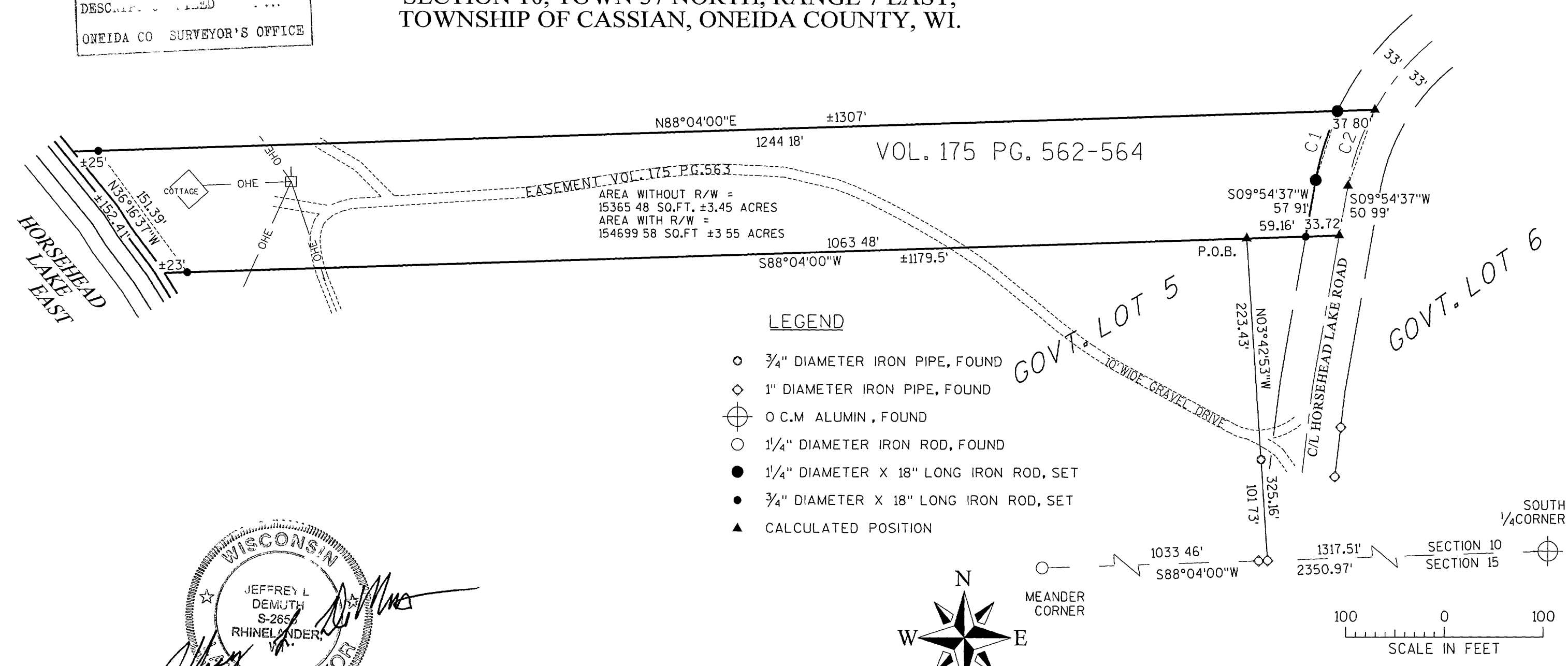

EASEMENT VOL. 175 PG. 563  
 AREA WITHOUT R/W = 15365 48 SQ.FT. ±3.45 ACRES  
 AREA WITH R/W = 154699 58 SQ.FT ±3.55 ACRES

LEGEND

- 3/4" DIAMETER IRON PIPE, FOUND
- ◇ 1" DIAMETER IRON PIPE, FOUND
- ⊕ 0 C.M ALUMIN, FOUND
- 1/4" DIAMETER IRON ROD, FOUND
- 1/4" DIAMETER X 18" LONG IRON ROD, SET
- 3/4" DIAMETER X 18" LONG IRON ROD, SET
- ▲ CALCULATED POSITION

WISCONSIN  
 JEFFREY L. DEMUTH  
 S-265  
 RHINELANDER, WI  
 SURVEYOR

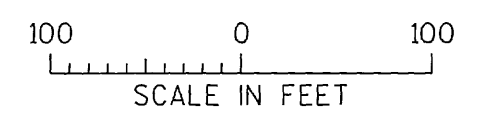
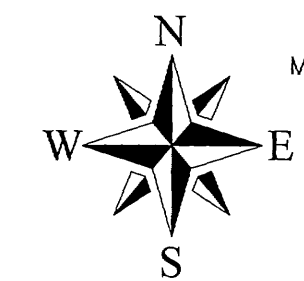

I, JEFFREY L. DEMUTH REGISTERED LAND SURVEYOR IN THE STATE OF WISCONSIN DO HEREBY CERTIFY THAT I HAVE SURVEYED AND MAPPED THE LANDS SHOWN ON THIS PLAT, THAT I HAVE PERFORMED SAID SURVEY UNDER THE DIRECTION OF TOM HAHN AGENT TO THE OWNER, THAT SAID PLAT IS A CORRECT REPRESENTATION OF LANDS SURVEYED TO THE BEST OF MY KNOWLEDGE AND BELIEF, AND THAT I HAVE COMPLIED WITH A E7 OF THE WISCONSIN ADMINISTRATIVE CODE

BEARINGS REFERENCED TO  
 THE SOUTH LINE OF GOVERNMENT LOT 5 AND 6  
 ASSUMED TO BEAR S 88°04'00"W

NUMBER	CHORD DIRECTION	RADIUS	ARC LENGTH	CHORD LENGTH
C1	S 17°36'36" W	270.56	72.72	72.50
C2	S 19°40'44" W	237.56	81.19	80.79

PLAT OF SURVEY  
 ALFRED HAHN, ETAL  
 RHINELANDER, WI  
 PART OF G.L. 5  
 S 10., T 37 N., R 7 E.,

**MSA**  
 PROFESSIONAL SERVICES

TRANSPORTATION • MUNICIPAL  
 DEVELOPMENT • ENVIRONMENTAL

1433 N. Stevens St. Rhinelander, WI 54881  
 715-562-3344 • 800-844-7814 FAX: 715-562-4116  
 © 2004 PROFESSIONAL SERVICES

DRAWN BY JLD DATE 11/16/04 SHEET 1 of 1  
 CHECKED BY ECU SCALE 1"=100' FILE NO 980583.DGN