

LOCATED IN PART OF GOV'T. LOT 3, SECTION 19, T36N, R8E, TOWN OF CRESCENT, ONEIDA CO. WI.

MAP # **A1542**
 DATE FILED **AUG 19 2005**
 BY *JWB*
 DESCRIPTION FILED
 ONEIDA CO. SURVEYOR'S OFFICE

BEARINGS MAGNETIC, REFERENCED AS SHOWN

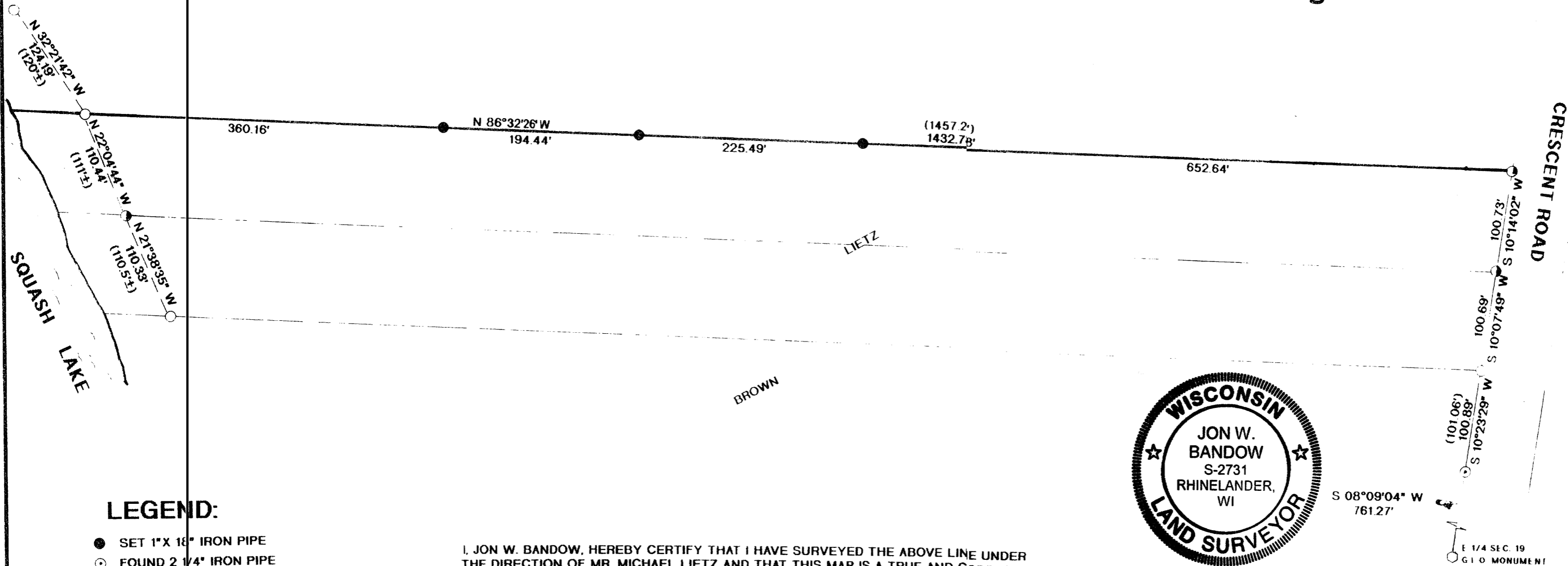
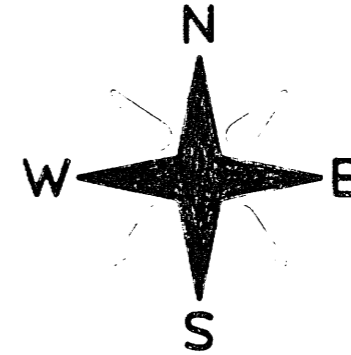

LEGEND:

- SET 1" X 18" IRON PIPE
- FOUND 2 1/4" IRON PIPE
- FOUND 1 1/4" IRON PIPE
- FOUND 1" IRON PIPE
- () RECORDED AS

I, JON W. BANDOW, HEREBY CERTIFY THAT I HAVE SURVEYED THE ABOVE LINE UNDER THE DIRECTION OF MR. MICHAEL LIETZ AND THAT THIS MAP IS A TRUE AND CORRECT REPRESENTATION OF THE LINE SURVEYED TO THE BEST OF MY KNOWLEDGE AND BELIEF; AND THAT I HAVE COMPLIED WITH THE PROVISIONS OF AE 7 OF THE WISCONSIN ADMINISTRATIVE CODE.

Jon W. Bandow
 JON W. BANDOW

6-1-05
 DATE



SURVEY FOR MICHAEL & SUE LIETZ		
SCALE: 1" = 100'	APPROVED BY:	DRAWN BY JB
DATE: 5/27/05		REVISED
GENISOT & ASSOCIATES, INC. RHINELANDER, WISCONSIN		DRAWING NUMBER 10822