

MAP # **21610**  
 DATE FILED **OCT 24 2005**  
 BY *DC*  
 DESCRIPTION FILED  
 ONEIDA CO. SURVEYOR'S OFFICE

**PART OF LOT 41  
 OF THE  
 PLAT OF SQUIRREL LAKE ISLAND  
 LOCATED IN PART OF  
 SECTION 17, TOWNSHIP 39 NORTH, RANGE 5 EAST  
 TOWN OF MINOCQUA  
 ONEIDA COUNTY, WISCONSIN**

NOTE: FLAGGED PARCEL LINES WITH SURVEYOR'S RIBBON ARE ONLY A REPRESENTATION OF THE PROPERTY LINE AND SHOULD NOT BE USED FOR CONSTRUCTION PURPOSES.

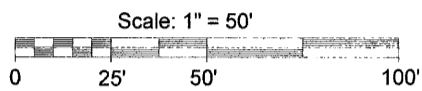

- LEGEND**
- - 1 1/2" Iron Pipe Found
  - ⊙ - Oneida County Aluminum Monument Found
  - - Telephone Pedestal
  - ⊕ - Power Pole
  - ⊖ - Well
  - ▨ - Existing Structure (Located Per Eaves)
  - ( ) - Recorded as values  
(NOTE: Iron pipe diameter is outside diameter)

ASSUMED NORTH,  
 BASED ON THE NORTHERLY LINE OF PARCEL  
 WHICH BEARS NORTH 76°58'00" EAST

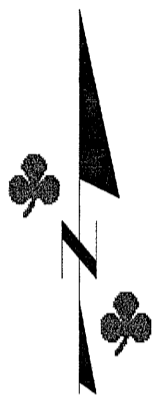

**DESCRIPTION**

Part of Lot 41 of the Plat of Squirrel Lake Island, Section 17, Township 39 North, Range 5 East, town of Minocqua, Oneida County, Wisconsin, shown on a survey map by McMullen & Associates, Inc. of Minocqua, Wisconsin dated the 17th day of October, 2005, with a Job Number of 205090, more particularly described as follows:

Commencing at a Meander Corner between Section 17 and Section 20 marked by an Oneida County Aluminum Monument near the Easterly shore of Squirrel Lake; thence leaving said lake shore North 62°06'54" West (Assumed North, based on the Northerly line of parcel which bears North 76° 58' 00" East) a distance of 2166.53' to a 1 1/2" Iron pipe on Squirrel Lake Island near the shore of Squirrel Lake, said iron pipe being the POINT OF BEGINNING.

Thence leaving said lake shore North 76° 58' 00" East, a distance of 150.07 feet to a 1 1/2" iron pipe near said lake shore; thence meandering along said lake shore South 47° 34' 26" East, a distance of 74.81 feet to a 1 1/2" iron pipe; thence leaving said lake shore South 20° 24' 03" West, a distance of 126.95 feet to a 1 1/2" iron pipe near said lake shore; thence meandering along said lake shore North 49° 12' 43" West, a distance of 207.59 feet to the POINT OF BEGINNING.

Said described tract containing 0.44 acre (19361 square feet), more or less.

Subject to any easements, restrictions, or rights of way of record or of use.

NOTE: EXISTING STRUCTURES LOCATED / SHOWN PER EAVES.

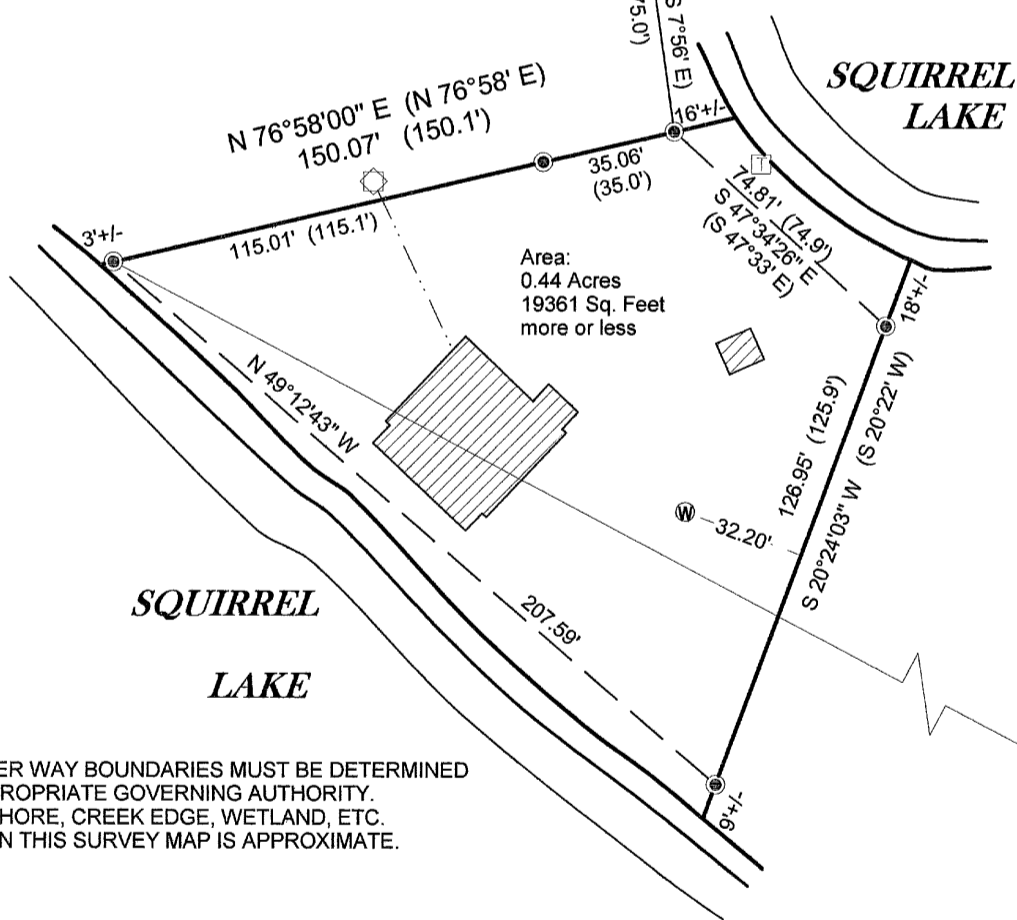

**SURVEYOR'S CERTIFICATE**

I, Benton A. McMullen, Wisconsin Registered Land Surveyor # S-2555, do hereby certify that I have surveyed and mapped the property shown hereon, and that I have complied with the applicable requirements of the Wisconsin Administrative Code Chapter A-E 7, and that this map represents a true and accurate survey of said property to the best of my knowledge and belief.

This survey was performed under the order of:  
 John W. Tangas

This survey is made for the use of the present owners of the property, and also those who purchase, mortgage, or guarantee the title thereto within one year from date hereof.

NOTE: WATER WAY BOUNDARIES MUST BE DETERMINED BY THE APPROPRIATE GOVERNING AUTHORITY. ANY LAKE SHORE, CREEK EDGE, WETLAND, ETC. LOCATED ON THIS SURVEY MAP IS APPROXIMATE.

MEANDER CORNER BETWEEN SECTION 17 AND SECTION 20  
 NEAR THE EASTERLY SHORE OF SQUIRREL LAKE  
 MARKED BY AN ONEIDA COUNTY ALUMINUM MONUMENT  
 FOUND IN PLACE  
 N 62°06'54" W  
 2166.53'



Registered Land Surveyor # S-2555  
 Benton A. McMullen

FIELD SURVEY WORK COMPLETED ON THE 8TH DAY OF SEPTEMBER, 2005.

**MCMULLEN & ASSOCIATES,  
 INCORPORATED.**  
 LAND SURVEYING AND SOIL TESTING  
 9832 BOLGER LAKE ROAD  
 MINOCQUA, WISCONSIN 54548  
 TELEPHONE # (715) 356-3011 FAX # (715) 356-1501

DRAFTED BY: Dwight A. Miesbauer Sr.	DATE: October 17th, 2005
SCALE: 1" = 50'	JOB # 205090