

Part of
GOVT. LOT 5
SECTION 14, T38N, R4E
 Minocqua Township
 Oneida County, Wisconsin

RECEIVED & FILED # **A163**
 Oneida County Surveyor's Office
FEB. 10 1986
 Date.....
 By..... *MJH*.....
 OCS Area #.....

DAVE McMULLEN & ASSOC.

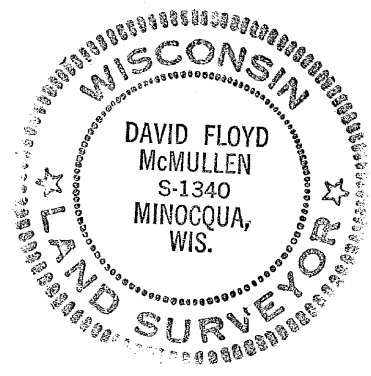
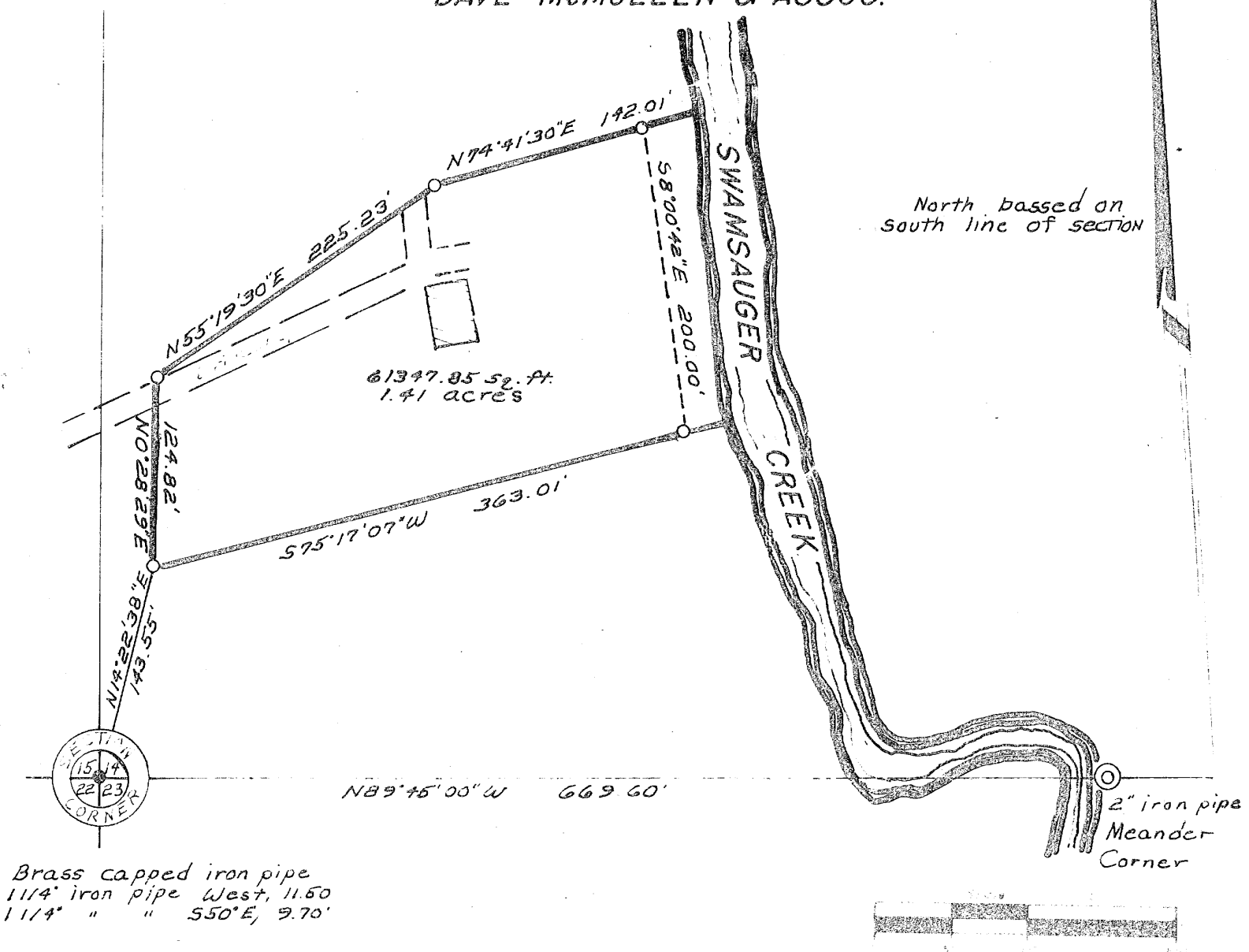

LEGEND
 O = 1 1/4" iron pipe set.

This survey is made for the exclusive use of the present owners of the property, and also those who purchase, mortgage or guarantee the title thereto within one (1) year from date hereof, and as to them I hereby certify that said survey and the above map were made in accordance with acceptable professional standards and that the information contained thereon is, to the best of my knowledge, information and belief, a true and accurate representation thereof.
 Any legal descriptions conforming to this survey have been provided on a separate sheet.
 The above survey was made by order of Ed Richardson

David F McMullen
 Registered Land Surveyor S-1340
 Date *2/4/83*

89 IV
 39 IV