

A PARCEL OF LAND BEING PART OF THE NE1/4  
OF THE NW1/4, SECTION 11, T.35 N., R. 11 E.,  
TOWN OF SCHOEPKE, ONEIDA COUNTY, WISCONSIN

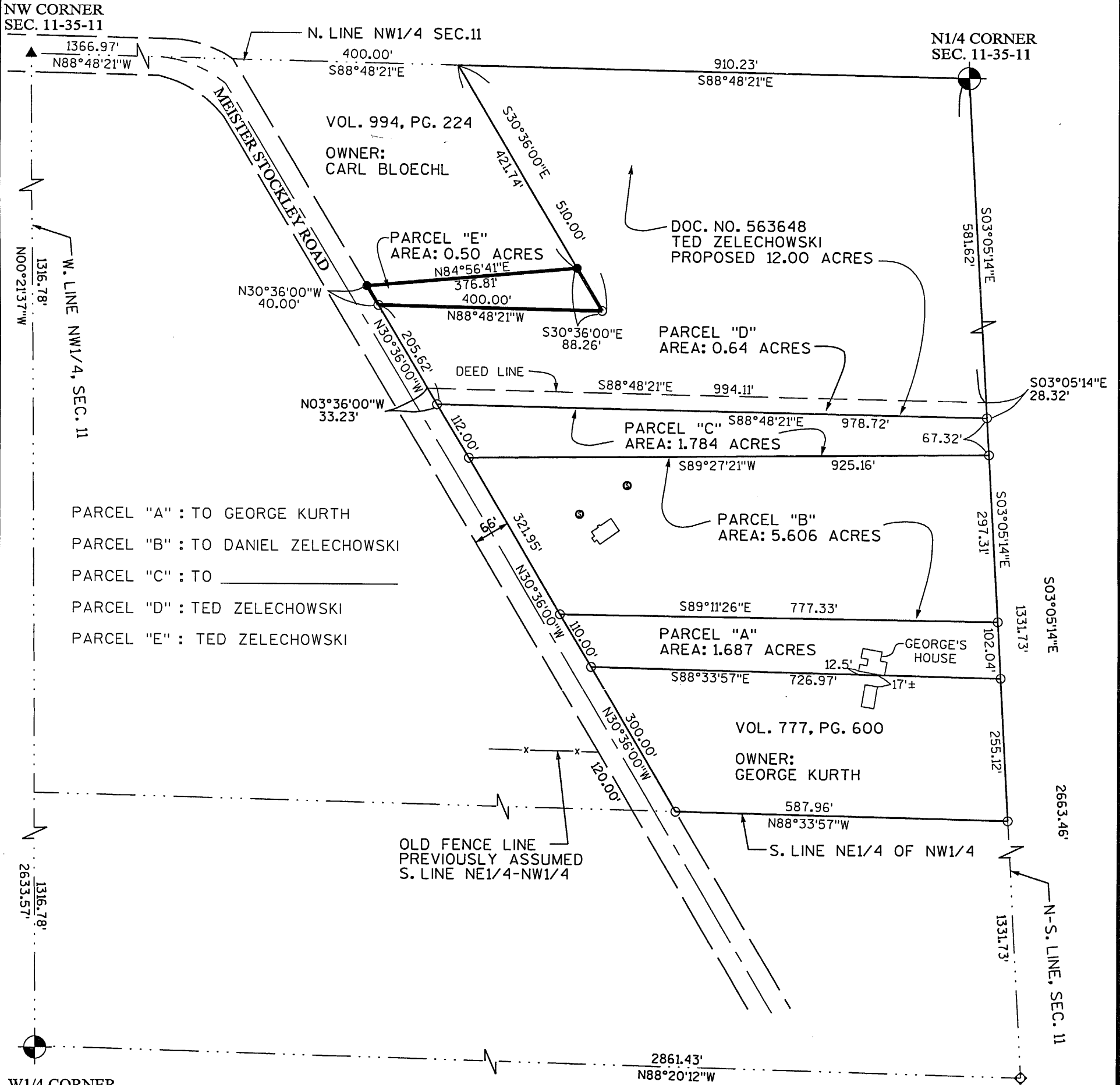

PARCEL "A" : TO GEORGE KURTH  
 PARCEL "B" : TO DANIEL ZELECHOWSKI  
 PARCEL "C" : TO \_\_\_\_\_  
 PARCEL "D" : TED ZELECHOWSKI  
 PARCEL "E" : TED ZELECHOWSKI

VOL. 994, PG. 224  
 OWNER:  
 CARL BLOECHL

DOC. NO. 563648  
 TED ZELECHOWSKI  
 PROPOSED 12.00 ACRES

PARCEL "D" AREA: 0.64 ACRES

PARCEL "C" AREA: 1.784 ACRES

PARCEL "B" AREA: 5.606 ACRES

PARCEL "A" AREA: 1.687 ACRES

VOL. 777, PG. 600  
 OWNER:  
 GEORGE KURTH

OLD FENCE LINE  
 PREVIOUSLY ASSUMED  
 S. LINE NE1/4-NW1/4

CENTER/SEC. 11  
 CHECKED WITH TIES  
 ON FILE @ COUNTY  
 SURVEYORS OFFICE.

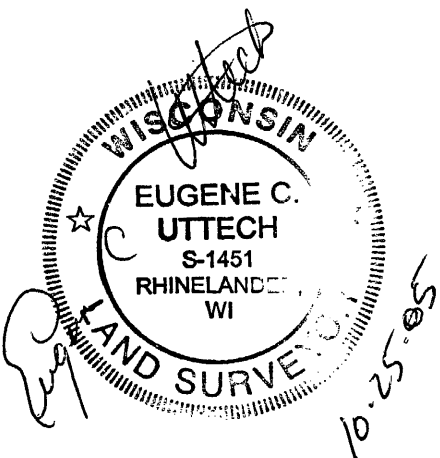

LEGEND

- 3/4" X 24" IRON ROD, SET
- 3/4" DIA. IRON ROD, FOUND
- ▲ P.K. NAIL, SET
- ◇ 1" DIA. IRON PIPE, FOUND
- ⊙ CAST ALUM. MON, FOUND
- ⊙ SEPTIC VENT

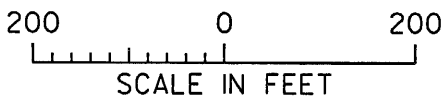

MAP # **A1680**

DATE FILED **NOV 28 2005**

BY *fe*

DESCRIPTION FILED *yes*

ONEIDA CO. SURVEYOR'S OFFICE

PLAT OF SURVEY

CLIENT  
 TED ZELECHOWSKI

**MSA** TRANSPORTATION • MUNICIPAL  
 DEVELOPMENT • ENVIRONMENTAL  
 1835 N. Stevens St., Rhineland, WI 54501  
 715-362-3244 1-800-844-7854 Fax: 715-362-4116

DRAWN BY **SJZ** DATE **10/25/2005** SHEET 1 of 3  
 CHECKED BY **ECU** SCALE **1"=200'** FILE NO. **980594**  
 10-25-05