

A1684

A1684

Being a part of the  
 NE 1/4 of the NE 1/4  
 Section 1, T 38 N, R 10 E  
 Town of Three Lakes, Oneida County, WI.

5.01 Acres

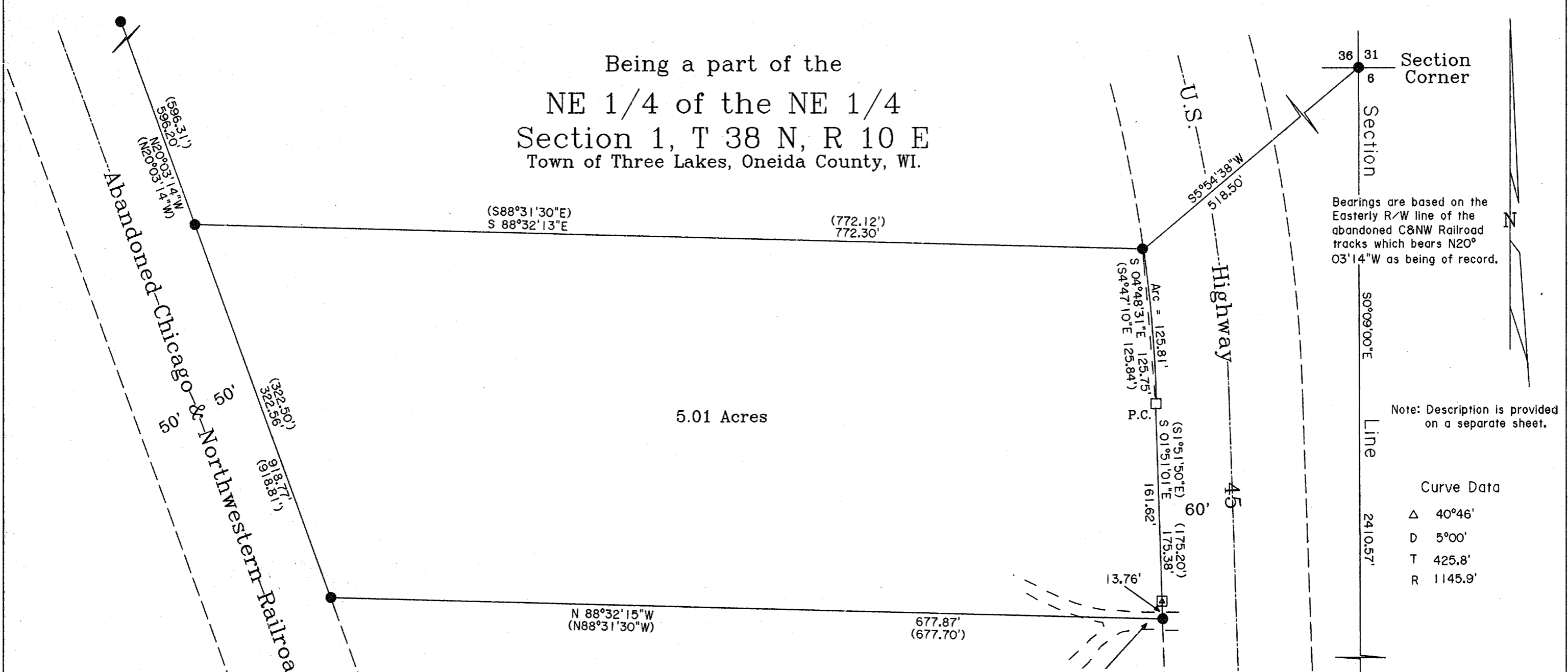

Bearings are based on the  
 Easterly R/W line of the  
 abandoned C&NW Railroad  
 tracks which bears N20°  
 03'14\"W as being of record.

Note: Description is provided  
 on a separate sheet.

Curve Data

- Δ 40°46'
- D 5°00'
- T 425.8'
- R 1145.9'

Parcel is subject to an easement  
 for driveway purposes as recorded  
 in Vol. 529 on Page 600 of the  
 Oneida County records.

Surveyor's Certificate

I hereby certify that I have surveyed and mapped the lands shown hereon and that, to the best of my knowledge and belief, said survey and map is a true and correct representation thereof, and that I have complied with the applicable requirements of Chapter A-E 7 of the Wisconsin Administrative Code of the Minimum Standards for Property Surveys.

Dated this 22nd day of September 2005.

*Kip W. Soder*  
 Kip W. Soder R.L.S. #1731  
 Soder Surveying  
 Three Lakes, WI. 54562

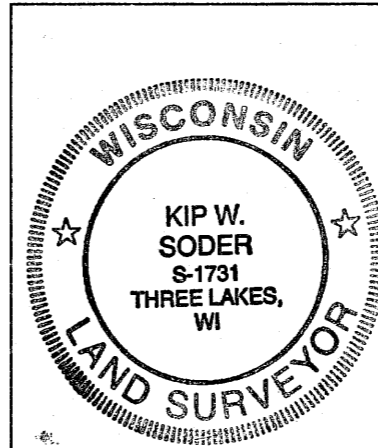

Survey For:  
 Thomas Bredesen  
 7253 Highway 45 N  
 Three Lakes, WI. 54562

Scale: 1" = 80' Date: 9-22-2005 Drwn. By: K.W.S

Soder Surveying  
 P.O. Box 431  
 Three Lakes, WI. 54562

Drg. No.  
 917

MAP # **A1684**  
 DATE FILED **NOV 28 2005**  
 BY *K.W.S.*  
 DESCRIPTION FILED  
 ONEIDA CO. SURVEYOR'S OFFICE

- ⊙ ONEIDA CO. ALUMINUM CAP MONUMENT FOUND
- 1" DIA. IRON PIPE FOUND IN PLACE
- 5"X5" CONCRETE RIGHT-OF-WAY MONUMENT FOUND
- ( ) BEARING & DISTANCE OF RECORD
- ▣ STEEL RIGHT-OF-WAY POST

A1684