

A1704

A1704

LOT 4
 OF THE RECORDED PLAT OF
INDIAN LAKE ESTATES
 RECORDED IN VOL. 9 OF PLATS, PAGE 57
 BEING A PART OF GOVT LOTS 1 & 3,
 SECTION 6, T 38 N, R 10 E
 AND PART OF GOVT LOT 3
 SECTION 31, T 39 N, R 10 E
 TOWN OF SUGAR CAMP
 ONEIDA COUNTY, WISCONSIN

RECORD BEARINGS
 REFERENCED TO THE NORTH LINE OF
 LOT 4 BEARING S83°47'25"E.

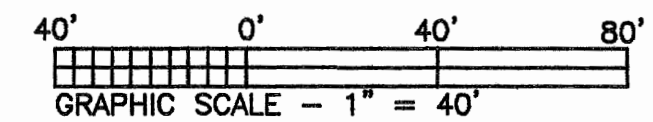
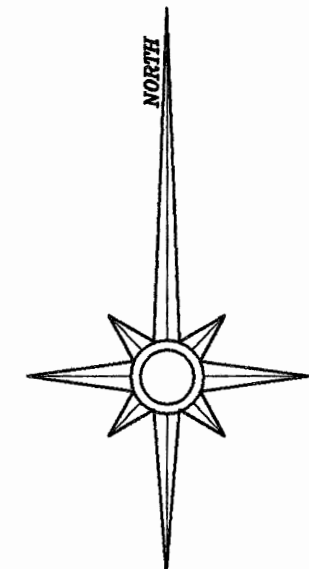

MAP # **A1704**
 DATE FILED **DEC. 12 2005**
 BY **K**
 DESCRIPTION FILED
 ONEIDA CO. SURVEYOR'S OFFICE

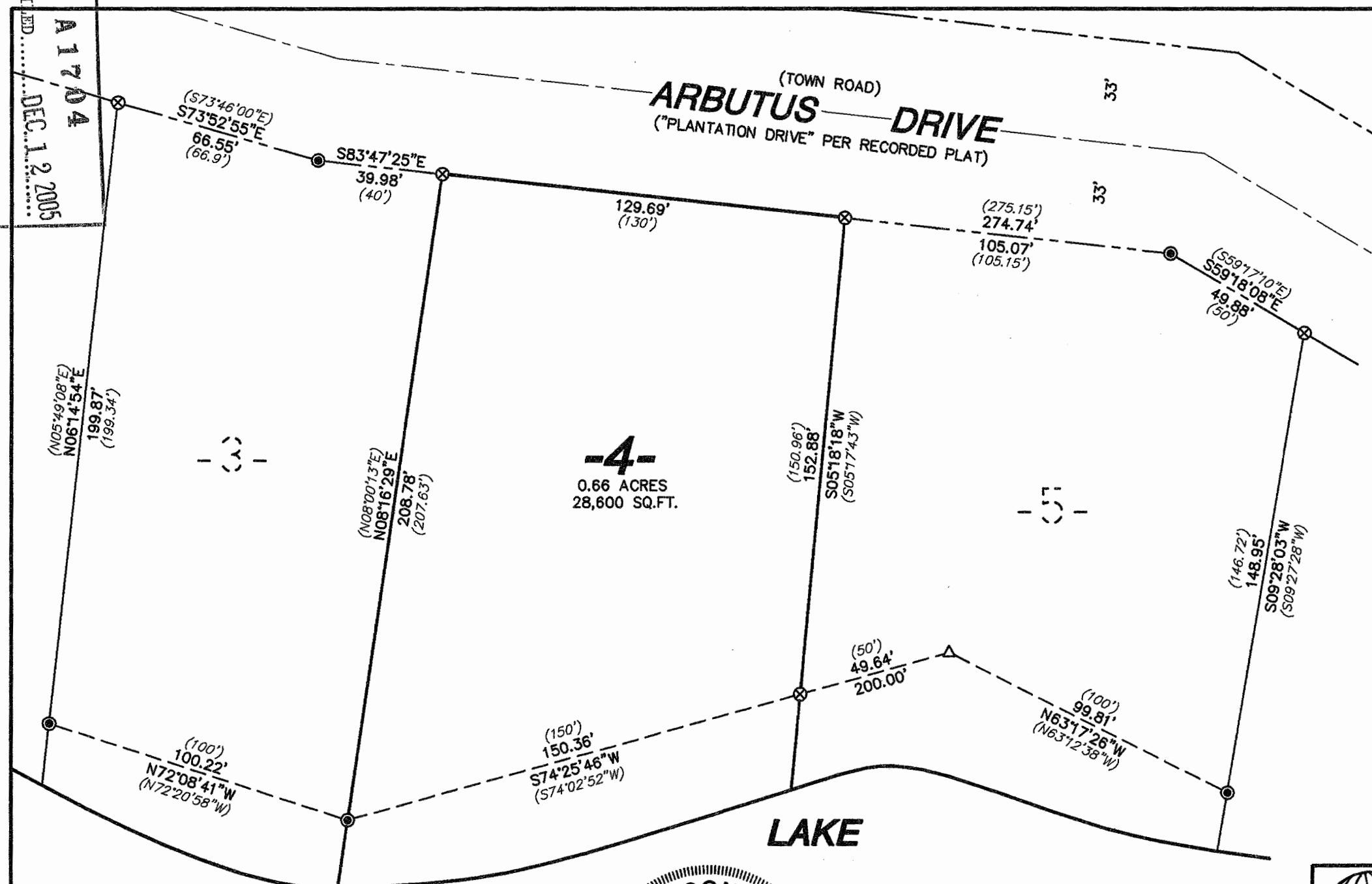

I hereby certify that I have surveyed the property shown hereon; that this map represents an accurate survey of said property to the best of my knowledge and belief; and that I have complied with the applicable requirements of the Wisconsin Administrative Code Section A-E 7.

Jeffrey D. Anderson 10/21/05
 Jeffrey D. Anderson Date
 Registered Land Surveyor #S-2697



- LEGEND**
- ⊗ 1" DIA. IRON PIPE FOUND
 - ⊙ 2" DIA. IRON PIPE FOUND
 - △ COMPUTED POSITION (CORNER NOT SET)
 - () BEARING OR DISTANCE OF RECORD

Favorite, Anderson & Maines
Surveying, S.C.
 5230 HWY 70 WEST - EAGLE RIVER, WI 54521
 PHONE: (715) 479-2570 - FAX: (715) 479-7274

Survey For:
BILL WANTE
698 META LAKE RD.
EAGLE RIVER, WI 54521

MAP NO. 2005088
DATE: 10/21/05
DWN. BY: JDA