



BUILDING LOCATION SURVEY

A PARCEL OF LAND LOCATED IN GOVERNMENT LOT 7,
SECTION 19, T.37N., R.9E., TOWN OF PINE LAKE,
ONEIDA COUNTY, WISCONSIN

BEARINGS REFERENCED TO
THE NORTH LINE OF LOT 1 -
CSM 2450 RECORDED AS
BEARING N8203'00"W.

WATER ELEV. 9/29/05 = 996.1'
GROUND ELEV. @ OHWM = 997.4'

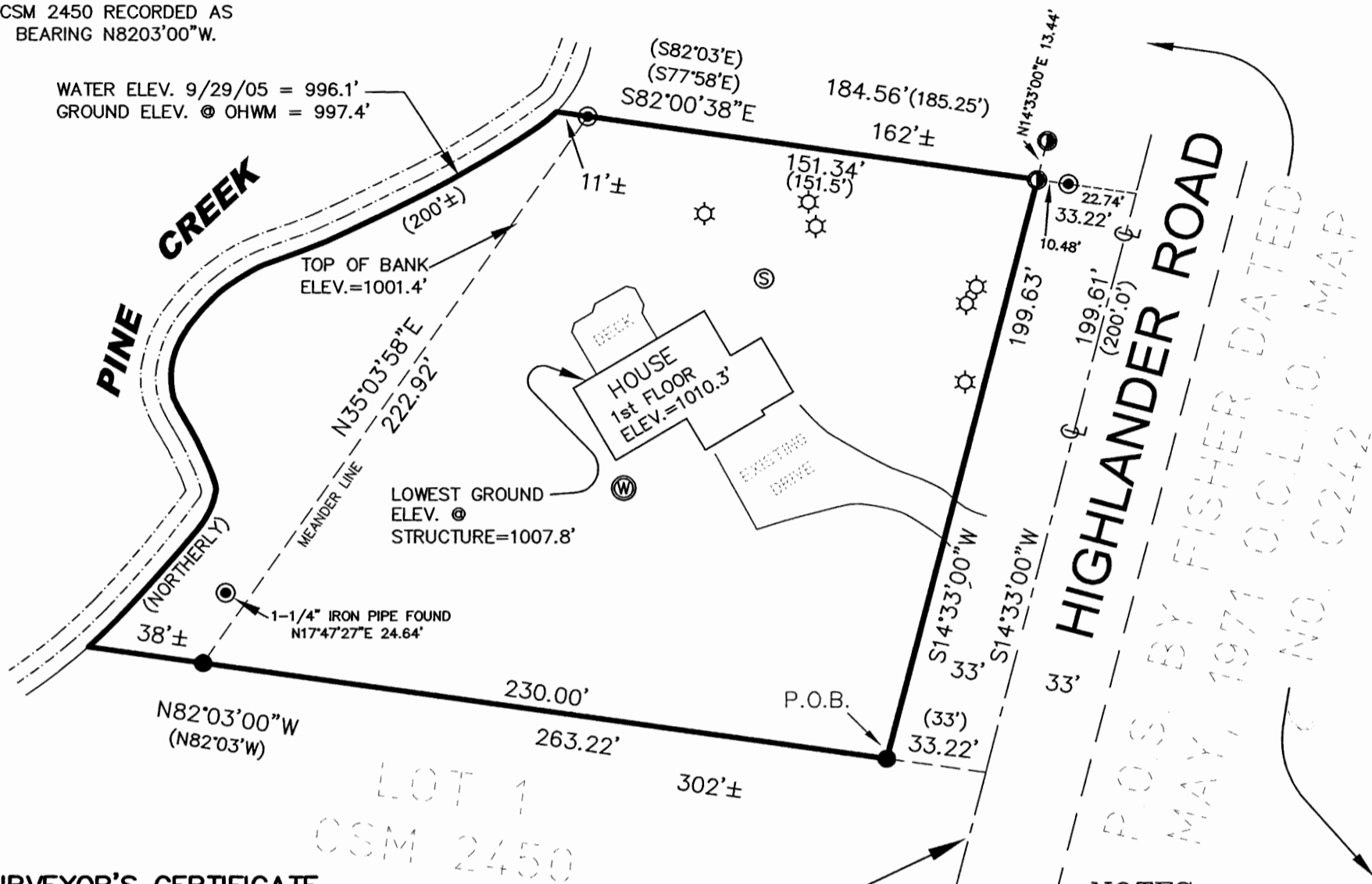

PROG. BY FISHER DATED
MAY 1971 O.C.L.L.O. MAP
NO. 0242

LOT 1
CSM 2450

SURVEYOR'S CERTIFICATE

I HEREBY CERTIFY, TO THE BEST OF MY KNOWLEDGE AND BELIEF, THAT I HAVE SURVEYED THE PROPERTY SHOWN HEREON; THAT THIS MAP REPRESENTS AN ACCURATE SURVEY OF THE BUILDING LOCATION ON THE PROPERTY AND THAT I HAVE COMPLIED WITH THE APPLICABLE REQUIREMENTS OF WISCONSIN ADMINISTRATIVE CODE SECTION A-E 7.

DATED THIS: 30th DAY OF September, 2005

NICOLET SURVEYORS, INC.
BY: MATTHEW E. HOGLUND
R.L.S. S-1910

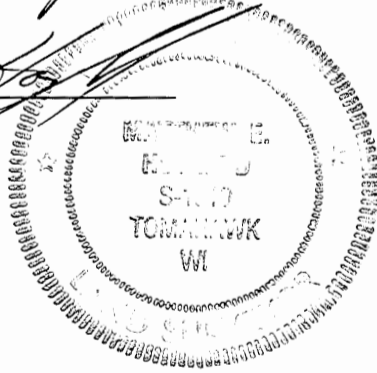

NOTES

1. DEED REFERENCE VOL.694, P.234 - DOC. 416502
2. ELEVATIONS SHOWN ARE BASED ON AN ASSUMED DATUM.

GRAPHIC SCALE

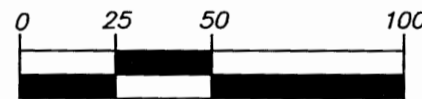

(IN FEET)
1 inch = 50 ft.

SITE ADDRESS
4399 HIGHLANDER ROAD

SHEET 1 OF 2

© 2005 NICOLET SURVEYORS, INC.

LEGEND

- 2" IRON PIPE FOUND
- ⊙ 1" IRON PIPE FOUND UNLESS OTHERWISE NOTED
- 3/4" IRON ROD FOUND
- ⊛ SEPTIC VENT PIPE
- ⊙ SEPTIC COVER
- ⊙ WELL
- (46.56') RECORD DIMENSIONS

MATCH POINT -
SEE SHEET 2

BUILDING LOCATION SURVEY

A PARCEL OF LAND LOCATED IN
GOVERNMENT LOT 7,
SECTION 19, T.37N., R.9E.,
TOWN OF PINE LAKE
ONEIDA COUNTY, WISCONSIN

NICOLET SURVEYORS, INC.

1222 LINCOLN STREET, RHINELANDER, WI 54501
715-362-2808 715-362-4114 (FAX)

DRAWN BY PJG DATE SEPT. 30, 2005 CLIENT: SIRVA MORTGAGE
CHECKED BY MEH SCALE 1" = 50' MAYFIELD HEIGHTS, OH 44124
F.B. FB. 35, PG. 4 PROJ # 674

BUILDING LOCATION SURVEY

A PARCEL OF LAND LOCATED IN GOVERNMENT LOT 7,
SECTION 19, T.37N., R.9E., TOWN OF PINE LAKE,
ONEIDA COUNTY, WISCONSIN

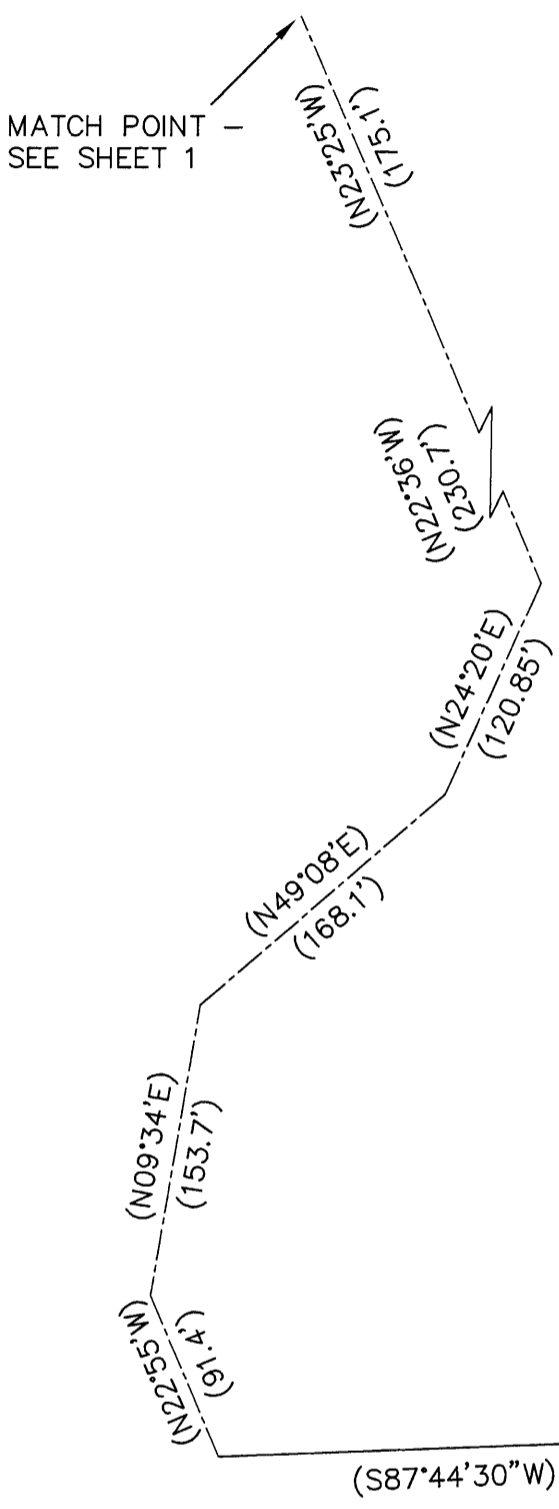

BEARINGS REFERENCED TO
THE EAST LINE OF THE SE 1/4
BEING RECORDED AS BEARING
N00°41'00\"/>

GRAPHIC SCALE

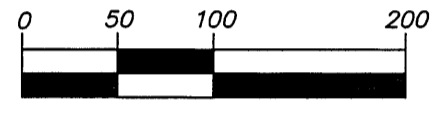

(IN FEET)
1 inch = 100 ft.

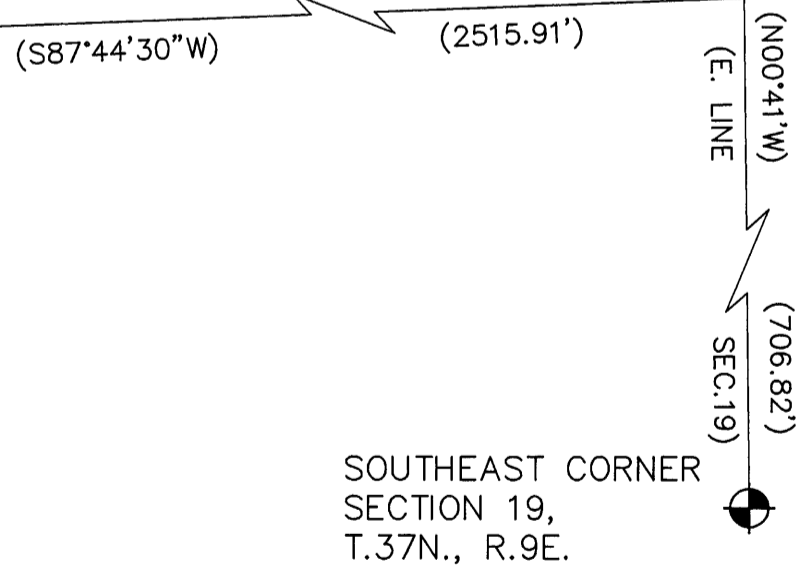

MAP # **1720**
 DATE FILED **JAN 30 2006**
 BY *J. P. [Signature]*
 DESCRIPTION FILED
 ONEIDA CO. SURVEYOR'S OFFICE

SHEET 2 OF 2

© 2005 NICOLET SURVEYORS, INC.

LEGEND

 2-1/2" CAPPED ALUMINUM MONUMENT FOUND
 (46.56') RECORD DIMENSIONS

BUILDING LOCATION SURVEY

**A PARCEL OF LAND LOCATED IN
GOVERNMENT LOT 7,
SECTION 19, T.37N., R.9E.,
TOWN OF PINE LAKE
ONEIDA COUNTY, WISCONSIN**

NICOLET SURVEYORS, INC.
 1222 LINCOLN STREET, RHINELANDER, WI 54501
 715-362-2808 715-362-4114 (FAX)

DRAWN BY PJG DATE SEPT. 30, 2005 CLIENT: SIRVA MORTGAGE
 CHECKED BY MEH SCALE 1" = 100' MAYFIELD HEIGHTS, OH 44124
 F.B. FB. 35, PG. 4 PROJ # 674