

LOT 4, BLOCK 24, ORIGINAL PLAT OF THE CITY OF RHINELANDER, ONEIDA COUNTY, WI.

INI

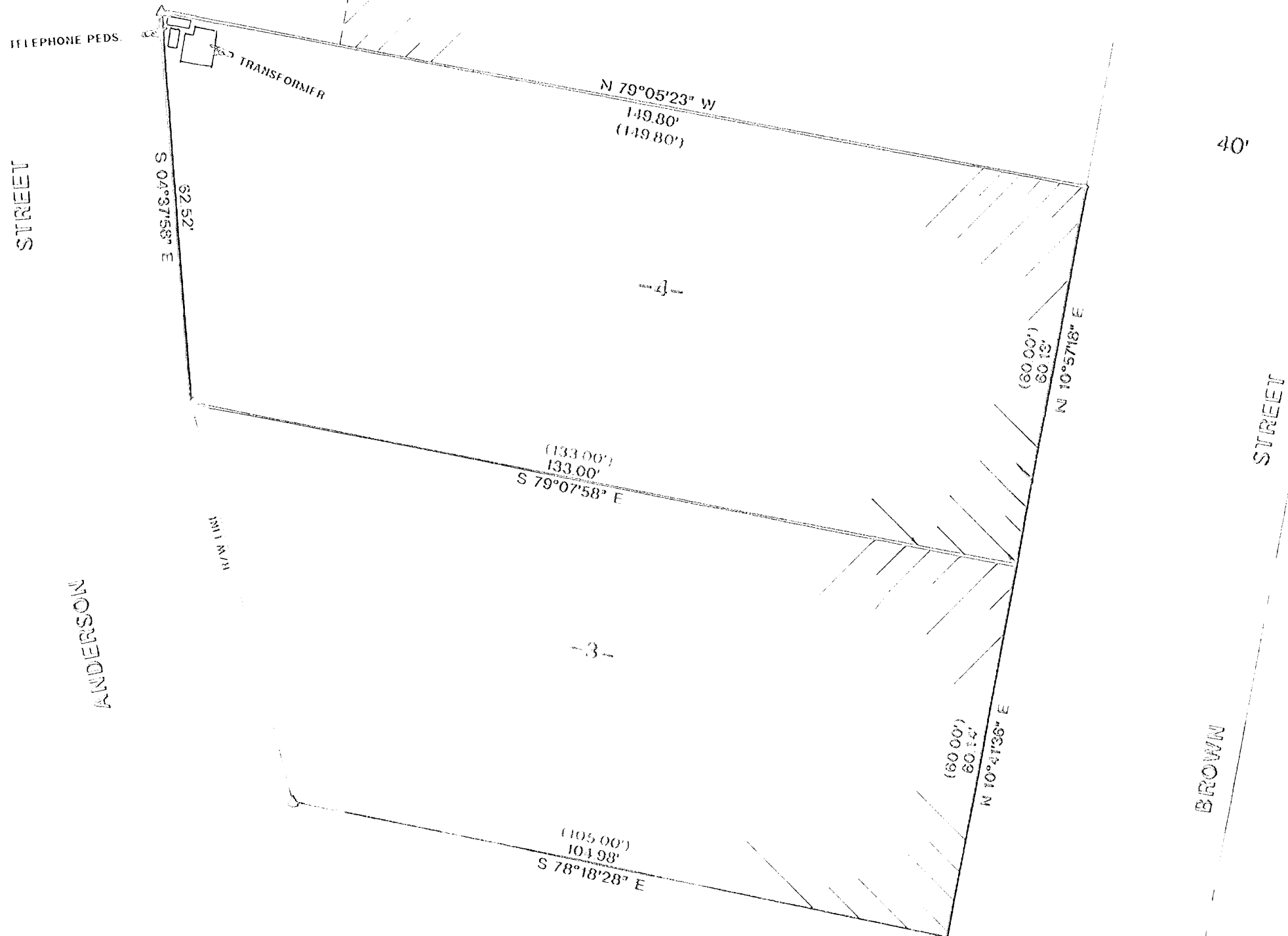

MAP #	
DATE FILED	MAR 30 2006
BY	PH
DESCRIPTION FILED	
ONEIDA CO. SUPERVISOR'S OFFICE	

- LEGEND:**
- △ MADE "X" IN CONCRETE
 - △ FOUND "X" IN CONCRETE
 - () RECORDED AS
 - ▭ BUILDING CORNER

BEARINGS ASSUMED, REFERENCED TO THE ORIGINAL PLAT AS SHOWN

RUSSELL F. BROWN, HEREBY CERTIFY THAT I HAVE SURVEYED THE ABOVE PARCEL OF LAND UNDER THE DIRECTION OF DEBYLE REALTY AND THAT THIS MAP IS A TRUE AND CORRECT REPRESENTATION OF THE LANDS SURVEYED TO THE BEST OF MY KNOWLEDGE AND BELIEF, AND THAT I HAVE COMPLIED WITH ALL OF THE WISCONSIN ADMINISTRATIVE CODE

Russell F. Brown 3/6/06

 RUSSELL F. BROWN DATE

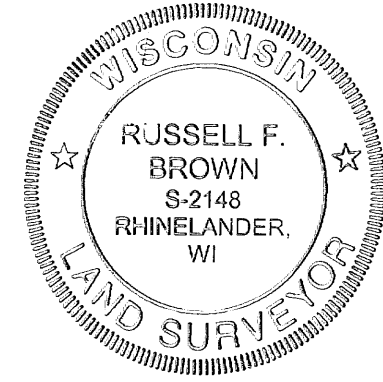

SURVEY FOR DEBYLE REALTY		
SCALE: 1" = 20'	APPROVED BY	DRAWN BY JB
DATE 2/22/06		REVISED
GENISOT & ASSOCIATES, INC. RHINELANDER, WI.		
		DRAWING NUMBER 10880