

MAP # **A 1732**
 DATE FILED **APR 03 2006**
 BY *R.H.*
 DESCRIPTION FILED
 ONEIDA CO. SURVEYOR'S OFFICE

Note: Description is provided on a separate sheet.

Planting Ground Lake

Planting Ground Lake

Northwest corner of Gov't. Lot 10 of record.

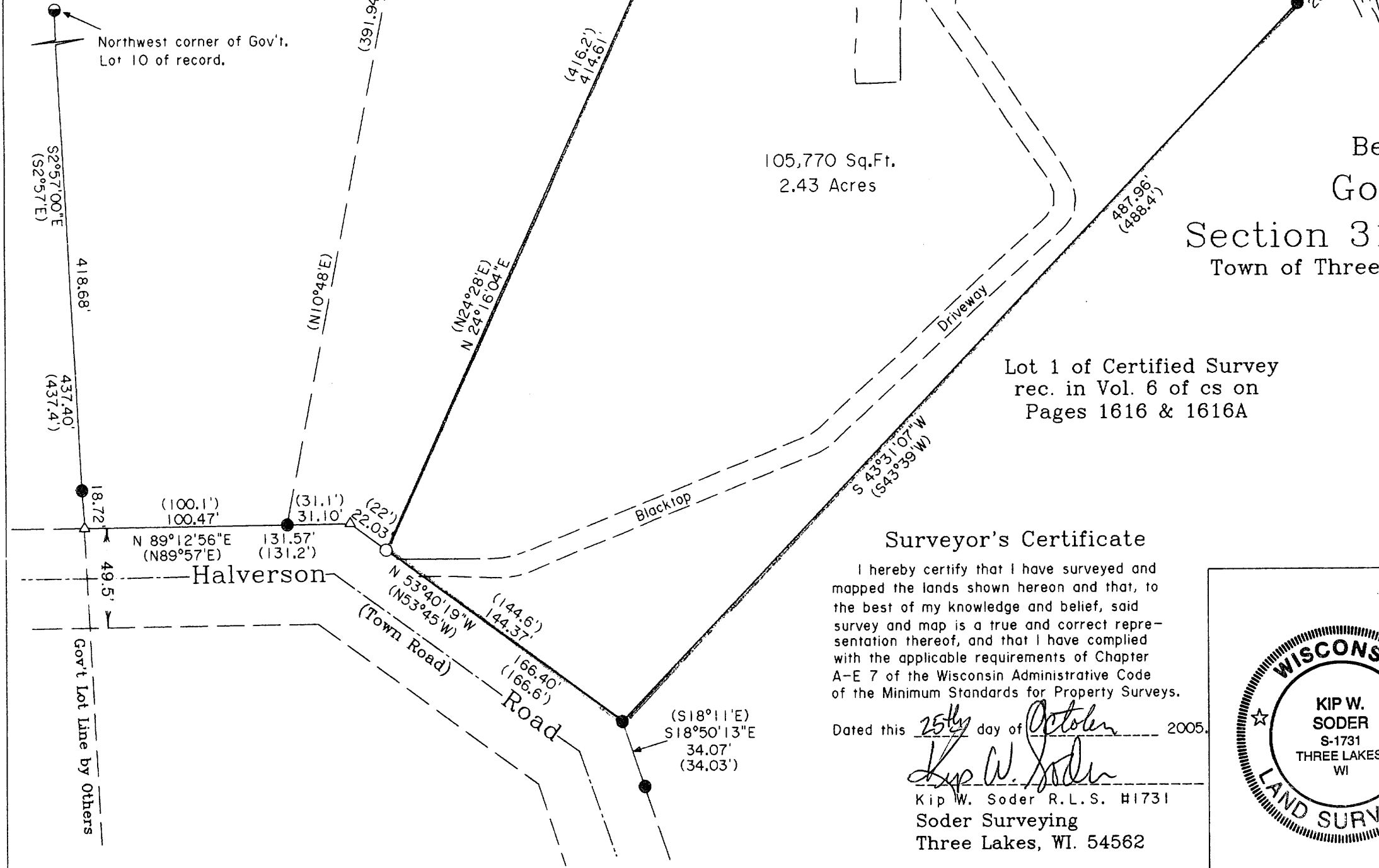

Bearings are based on the West line of Gov't. Lot 10 which bears N2°57'00W as being of record.

Being a part of
 Gov't. Lot 10
 Section 31, T 39 N, R 11 E
 Town of Three Lakes, Oneida County, WI.

Lot 1 of Certified Survey
 rec. in Vol. 6 of cs on
 Pages 1616 & 1616A

- WELL POINT FOUND IN PLACE
- 1" DIA. IRON PIPE FOUND IN PLACE
- 1" DIA. IRON PIPE SET THIS SURVEY
- △ COMPUTED ANGLE POINT
- () BEARING & DISTANCE OF RECORD

Surveyor's Certificate

I hereby certify that I have surveyed and mapped the lands shown hereon and that, to the best of my knowledge and belief, said survey and map is a true and correct representation thereof, and that I have complied with the applicable requirements of Chapter A-E 7 of the Wisconsin Administrative Code of the Minimum Standards for Property Surveys.

Dated this 25th day of October 2005.

Kip W. Soder

Kip W. Soder R.L.S. #1731
 Soder Surveying
 Three Lakes, WI. 54562



Survey For:
 Michael & Lucinda Meade
 9618 N. Columbia Creek Lane
 Mequon, WI. 53092

Scale: 1" = 60' Date: 10-25-2005 Drwn. By: A.L.B.

Soder Surveying
 P.O. Box 431
 Three Lakes, WI. 54562

Drg. No.
 928