

BEARINGS ARE BASED ON THE NORTH LINE OF LOT 4 OF THE PLAT OF LAKE VIEW AS SHOWN ON SURVEY BY NICOLET SURVEYORS, PROJECT #707, WITH A BEARING OF S 62°43'34" E.

DESCRIPTIONS ARE PROVIDED ON SEPARATE SHEETS.

a Part of
Lots 7, 8 & 9
 of the Plat of
The First Addition
 to the Plat of Lake View
 Located in
Gov't. Lot 4, Sec. 36
T 37 N, R 9 E
 Township of Pine Lake
 Oneida County, Wisconsin

MAP # **A1764**
 DATE FILED **JUN 29 2006**
 BY *[Signature]*
 DESCRIPTION FILED
 ONEIDA CO. SURVEYOR'S OFFICE

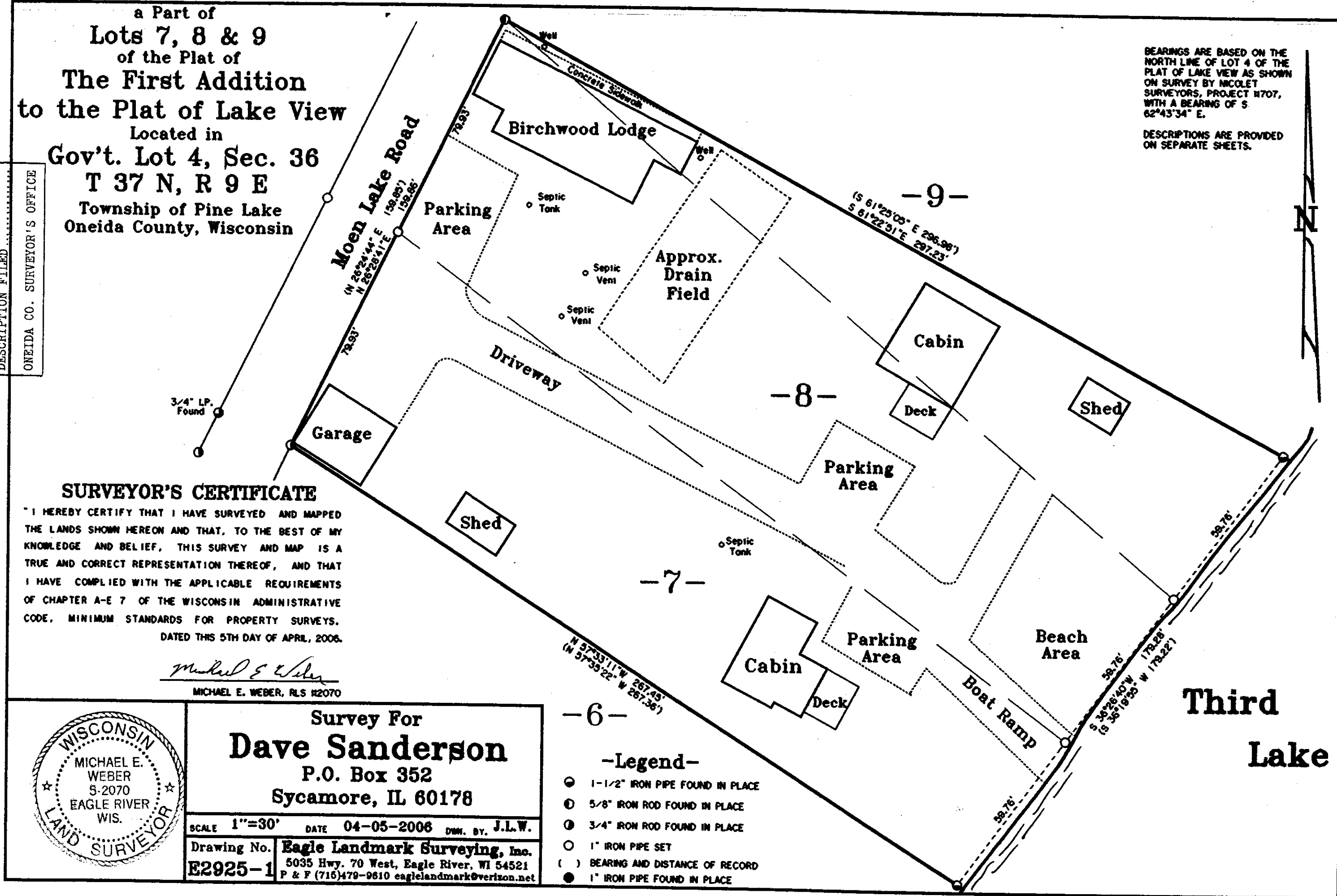

SURVEYOR'S CERTIFICATE

"I HEREBY CERTIFY THAT I HAVE SURVEYED AND MAPPED THE LANDS SHOWN HEREON AND THAT, TO THE BEST OF MY KNOWLEDGE AND BELIEF, THIS SURVEY AND MAP IS A TRUE AND CORRECT REPRESENTATION THEREOF, AND THAT I HAVE COMPLIED WITH THE APPLICABLE REQUIREMENTS OF CHAPTER A-E 7 OF THE WISCONSIN ADMINISTRATIVE CODE, MINIMUM STANDARDS FOR PROPERTY SURVEYS. DATED THIS 5TH DAY OF APRIL, 2006.

Michael E. Weber
 MICHAEL E. WEBER, RLS #2070



Survey For
Dave Sanderson
 P.O. Box 352
 Sycamore, IL 60178

SCALE 1"=30' DATE 04-05-2006 DWN. BY J.L.W.
 Drawing No. **E2925-1** Eagle Landmark Surveying, Inc.
 5035 Hwy. 70 West, Eagle River, WI 54521
 P & F (715)479-9610 eaglelandmark@verizon.net

- Legend-**
- ⊙ 1-1/2" IRON PIPE FOUND IN PLACE
 - ⊙ 5/8" IRON ROD FOUND IN PLACE
 - ⊙ 3/4" IRON ROD FOUND IN PLACE
 - 1" IRON PIPE SET
 - () BEARING AND DISTANCE OF RECORD
 - 1" IRON PIPE FOUND IN PLACE