

PLAT OF SURVEY

RECEIVED & FILED # **4178**
 Oneida County Surveyor's Office
 Date. **FEB. 10 1986**
 By..... *M J H*.....
 OCS Area #.....

Survey For: Bob Helbling
 Location: Kurt Kummer's Road, Horsehead Lake

Description: A parcel of land in Government Lot 7, Section 15, Township 36 North Range 7 East, Oneida County, Wisconsin, more particularly described as follows: Commencing at the northwest corner of Government Lot 7, a one-sixteenth corner, marked by an iron pipe, witnessed by a 9" White Pine bearing S62°00'00"E 17.6' and a 9" White Pine bearing S26°00'00"W 20.0'; thence S01°03'00"W 653.4' along the west line of Government Lot 7 to an iron pipe at the centerline of Government Lot 7; thence N88°58'00"E 457.1' along said centerline to an iron pipe on the east edge of the old Rocky Run Road; thence N07°08'00"W 90.0' along the road to an iron pipe on the southerly edge of Kurt Kummer's Road; thence N83°49'00"E 143.2' and N51°25'00"E 55.9' along Kurt Kummer's Road to the place of beginning, marked by an iron pipe. Thence N88°56'00"E 514.9' to an iron pipe near the shore of Horsehead Lake; thence N28°31'00"E 72.7' along the lake to an iron pipe; thence S88°58'00"W 467.9' along a line 200' north of and parallel to the centerline of Government Lot 7 to an iron pipe on the southerly edge of Kurt Kummer's Road; thence S51°25'00"W 104.5' along Kurt Kummer's Road to the place of beginning. The above lateral lot lines extend to the lake including all riparian rights thereto. Together with complete right for ingress and egress to Bluebird Road over the existing roads. Subject to an easement for the existing road to the parcels on the south about 200' from the lake. Said parcel of land contains 0.7 acres.

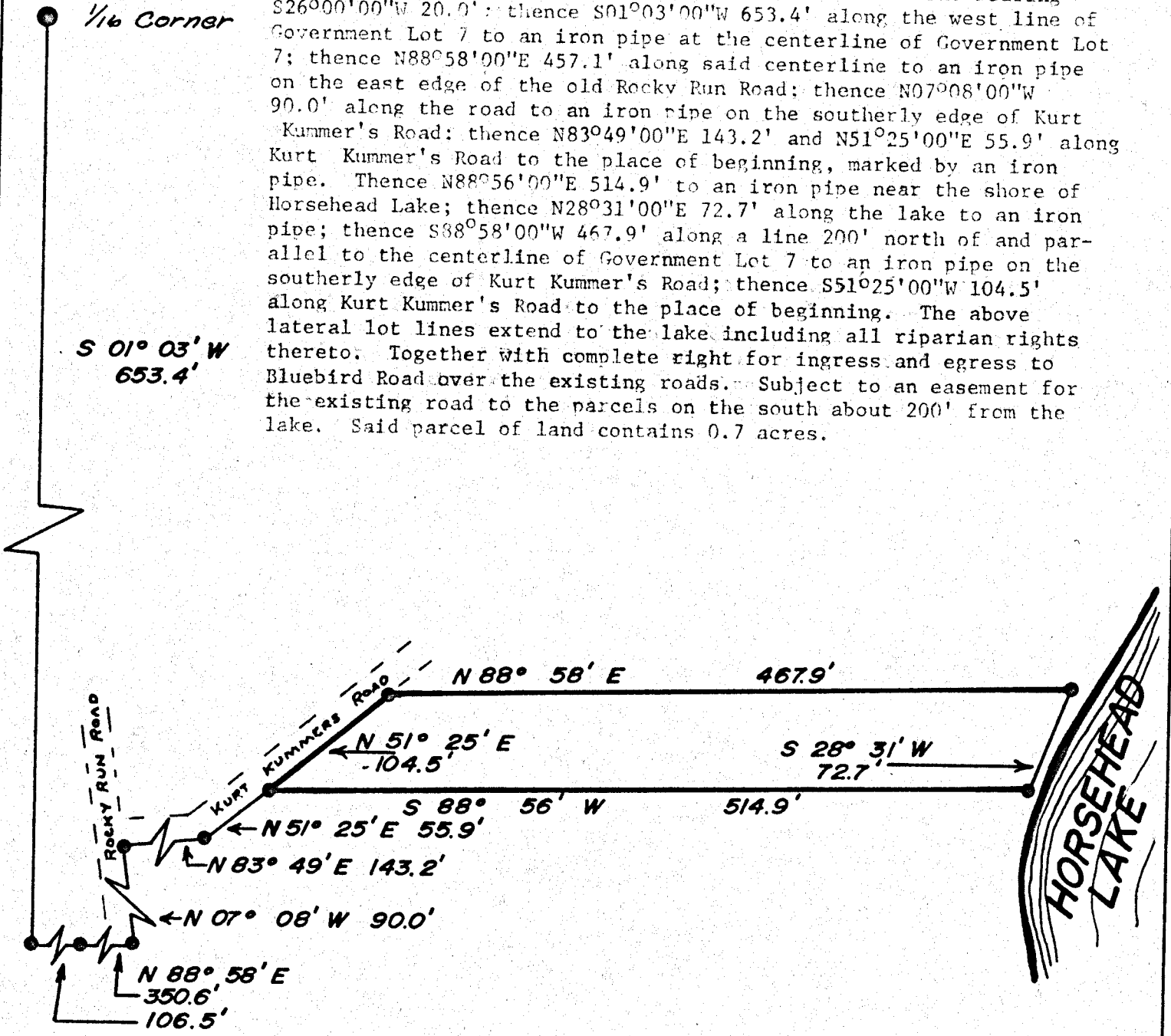

BUILDINGS ARE NOT SHOWN

● **IRON PIPE FOUND**

Scale: 1" = 100'

I hereby certify that I have surveyed the above described property, that the above plat is a true representation thereof and correctly shows the exterior boundary lines,

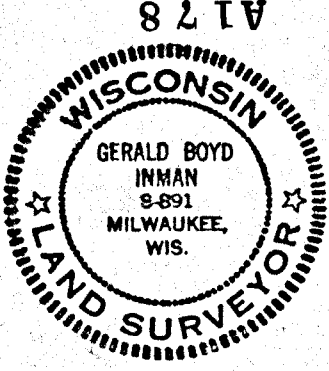

Gerald Inman
 Registered Land Surveyor

INMAN, INC.
 ENGINEERS - SURVEYORS - LAND PLANNERS

HERBERT MOORE
 County Surveyor
 Oneida County, Wisconsin
 Courthouse
 Rhinelander, Wisconsin 54501

Date of Survey: 10/4/72

DEC 9 1985