

MAP # **A1786**  
 DATE FILED **AUG 23 2006**  
 BY *[Signature]*  
 DESCRIPTION FILED.....  
 ONEIDA CO. SURVEYOR'S OFFICE

M.C. (S89°54'54" W 1960.43')  
 Sec. 31, T. 38 N., R. 7 E.  
 Sec. 6, T. 37 N., R. 7 E.  
 N88°31'22"E 1039.64' S88°31'22"W 920.79'

**PART OF GOV'T. LOTS 2 & 3, SEC. 6,  
 T. 37 N., R. 7 E., TOWN OF CASSIAN,  
 ONEIDA COUNTY, WI.**

SURVEY OF VOL. 1046, PG. 414

**VOL. 340 PG 429**

see Genisot Surveying map # 4879  
 (N89°30'E 149.9')

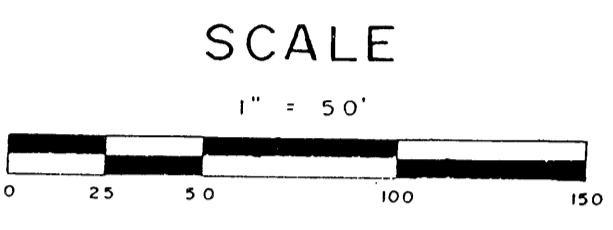

**LEGEND**

- ⊙ SUBDIVISIONAL MONUMENT OF RECORD  
SEE USPLS. SHEETS
- △ COMPUTED POSITION
- FOUND 1.5" IRON PIPE
- FOUND 1" IRON PIPE
- FOUND 2" IRON PIPE
- SET 1" IRON PIPE
- (0.0') DISTANCE OF RECORD

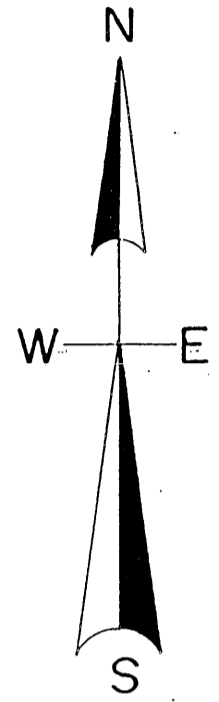

North is referenced to the north  
 Line Gov't. Lot 3, being an  
 Assumed bearing of N 88° 31' 22" E.

DATE July 14, 2006  
 SIGNED *[Signature]*  
 LOFTUS SURVEYING

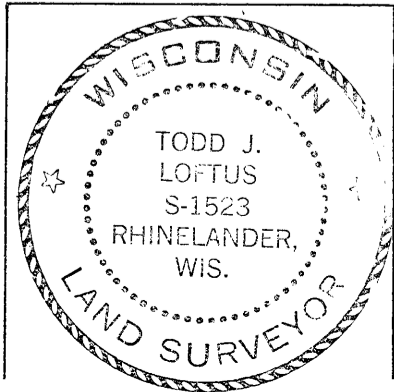
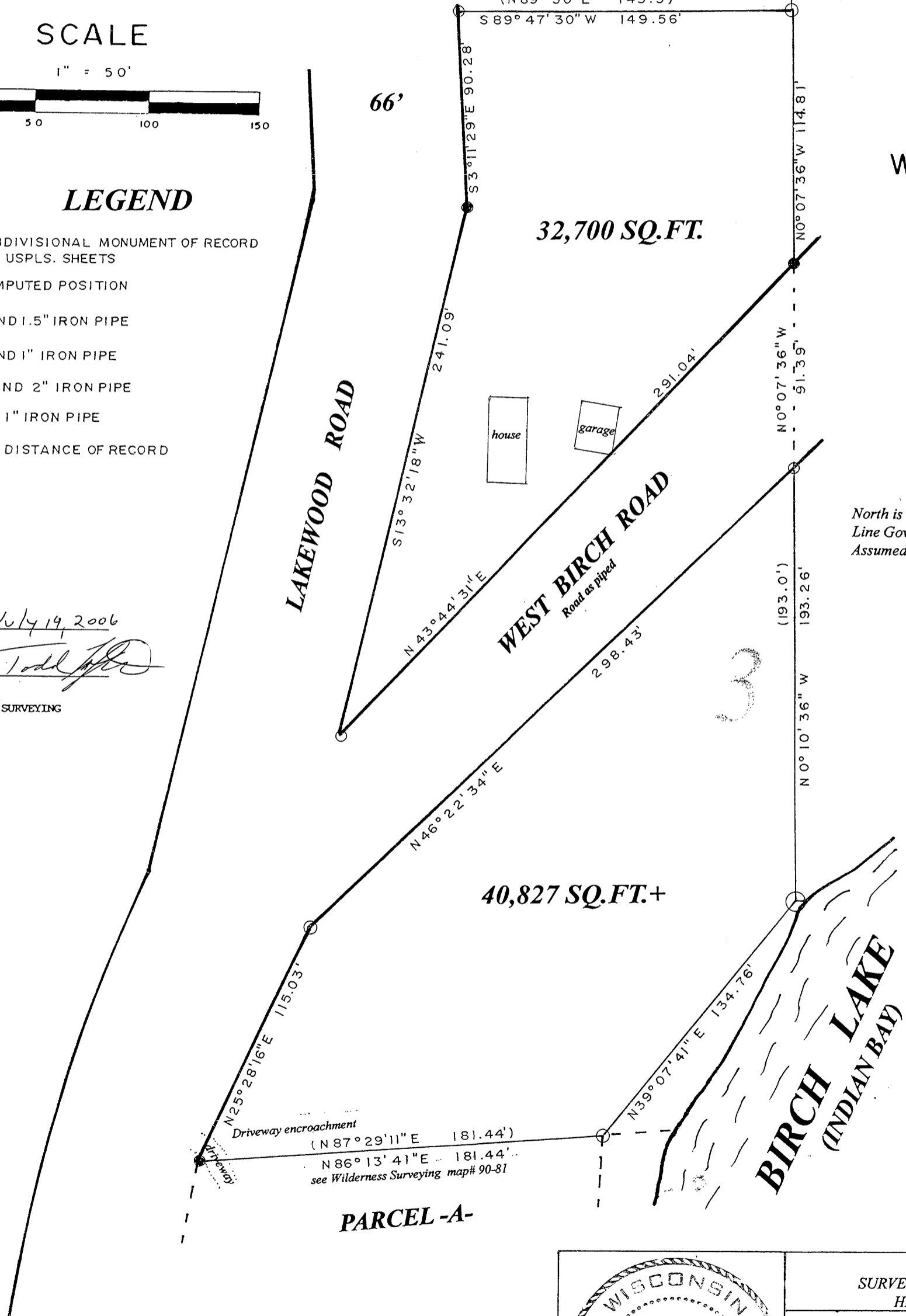

SURVEY FOR DALE WOLLER  
 HARSHAW, WI.

LOFTUS SURVEYING  
 860 BALSAM STREET  
 RHINELANDER, WI. 54501  
 TEL/FAX 715-369-1142  
 HODAG28@HOTMAIL.COM

I, Todd Loftus, Registered Land Surveyor, hereby certify that I have surveyed the property shown hereon. That this map represents an accurate survey of said property to the best of my knowledge & belief. That I have performed this survey by order of Dale Woller and that I have complied with the applicable requirements of the Wisconsin Administrative Code A.E.7.

Description required for above parcel is on separate sheet.