

PART OF THE
SE 1/4 OF THE SW 1/4
SECTION 27, T 39 N, R 8 E
 TOWN OF NEWBOLD
 ONEIDA COUNTY, WISCONSIN

MAP # **A1789**
 DATE FILED **SEP 06 2006**
 BY *[Signature]*
 DESCRIPTION FILED
 ONEIDA CO. SURVEYOR'S OFFICE

RECORD BEARINGS
 REFERENCED TO THE EAST LINE OF
 DOC. #608209, BEARING S00°36'W.

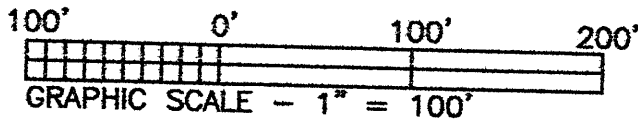
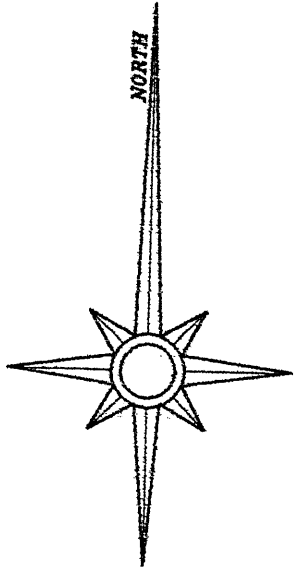

LEGEND

- ⊗ 1" DIA. IRON PIPE FOUND
- () BEARING OR DISTANCE OF RECORD
- *- FENCE

NOTE: ANY WETLANDS OR FLOOD PLAIN
 AREAS ARE NOT SHOWN ON THIS
 SURVEY.



I hereby certify that I have surveyed the property shown hereon; that this map represents an accurate survey of said property to the best of my knowledge and belief; and that I have complied with the applicable requirements of the Wisconsin Administrative Code Section A-E 7. Note: Any legal descriptions pertaining to this survey have been provided on separate sheets.

[Signature]
 Jeffrey D. Anderson
 Registered Land Surveyor #S-2697

8/21/06
 Date

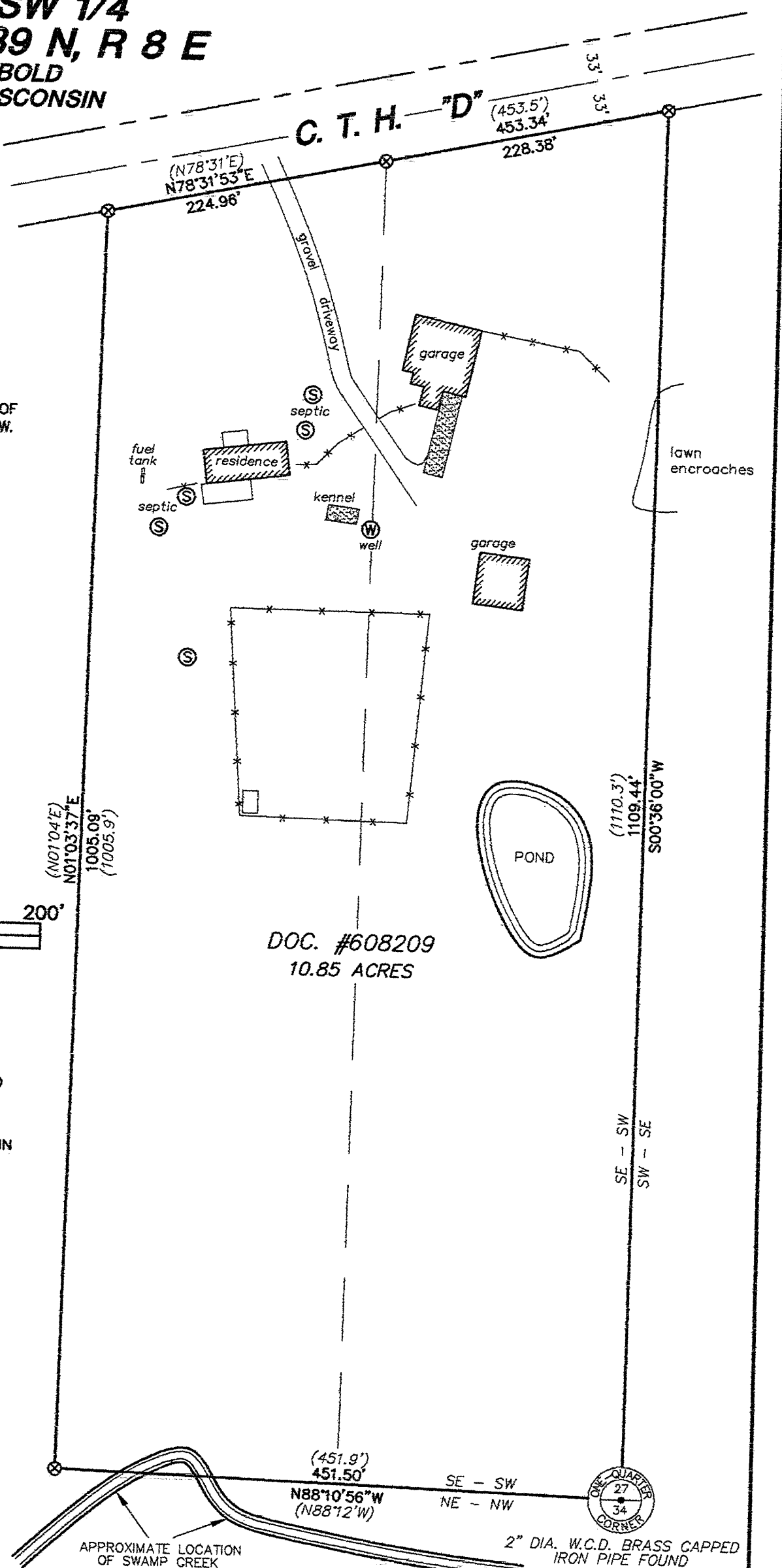

DOC. #608209
 10.85 ACRES

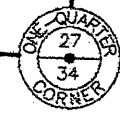

2" DIA. W.C.D. BRASS CAPPED
 IRON PIPE FOUND



**Favorite
 Anderson
 &
 Maines**
 SURVEYING, S.C.
 5230 HWY 70 WEST - EAGLE RIVER, WI 54521
 PHONE: (715) 479-2570 - FAX: (715) 479-7274

SURVEY FOR:
JAMES MAZE
 6317 HWY D
 EAGLE RIVER, WI 54521

MAP NO. 2006059
 DATE: 08/21/06
 DWN BY: JDA