

MAP # 1812
 DATE FILED OCT 23 2006
 DESCRIPTION
 ONEIDA CO. SURVEYOR'S OFFICE

**PART OF GOVERNMENT LOT 2
 SECTION 28, TOWNSHIP 39 NORTH, RANGE 6 EAST
 TOWN OF MINOCQUA
 ONEIDA COUNTY, WISCONSIN**

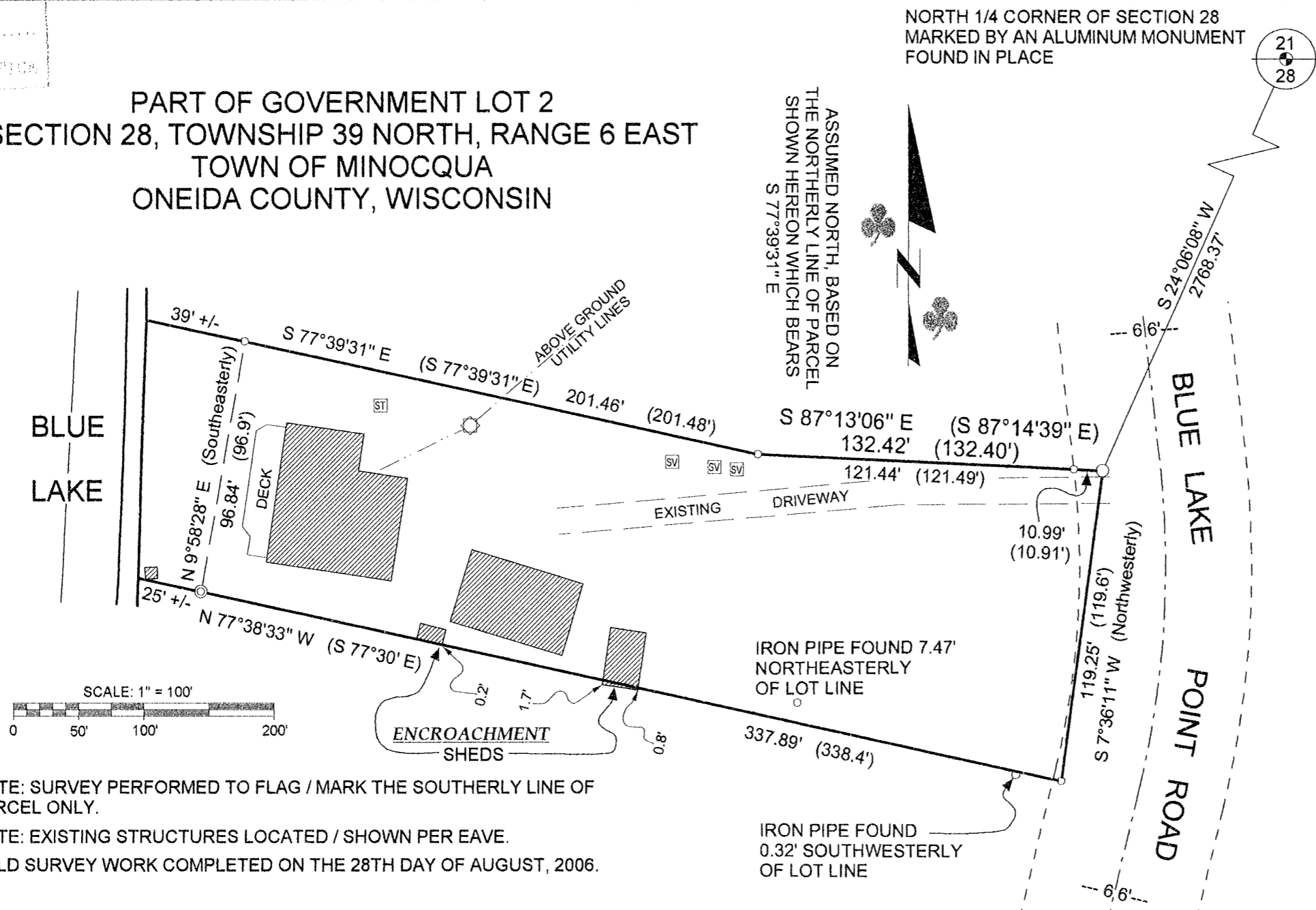

- LEGEND**
- - 1" Iron Pipe Found
 - ⊙ - 1 3/4" Iron Pipe Found
 - - 2" Iron Pipe Found
 - ⊙ - Aluminum Monument Found
 - ▨ - Existing Structure (Shown Per Eaves)
 - ST - Septic Tank
 - SV - Septic Vent
 - - Utility Pole
 - () - Recorded as values
- (NOTE: Iron pipe diameter is outside diameter)

SURVEYOR'S CERTIFICATE

I, Benton A. McMullen, Wisconsin Registered Land Surveyor # S-2555, do hereby certify that I have surveyed and mapped the property shown hereon, and that I have complied with the applicable requirements of the Wisconsin Administrative Code Chapter A-E 7, and that this map represents a true and accurate survey of said property to the best of my knowledge and belief.

This survey was performed under the order of:
 Perfectly Built Inc. (Joe Lindeman)

This survey is made for the use of the present owners of the property, and also those who purchase, mortgage, or guarantee the title thereto within one year from date hereof.

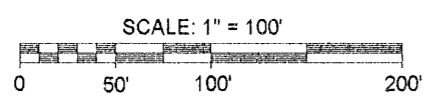

NOTE: SURVEY PERFORMED TO FLAG / MARK THE SOUTHERLY LINE OF PARCEL ONLY.
 NOTE: EXISTING STRUCTURES LOCATED / SHOWN PER EAVE.
 FIELD SURVEY WORK COMPLETED ON THE 28TH DAY OF AUGUST, 2006.

DESCRIPTION

Part of Government Lot 2, Section 28, Township 39 North, Range 6 East, town of Minocqua, Oneida County, Wisconsin shown on a survey map by McMullen & Associates, Incorporated of Minocqua, Wisconsin dated the 13th Day of September, 2006 with a job number of 206092, previously described in document # 384870 recorded at the Oneida County Register of Deeds Office and more particularly described as follows:

Commencing at the North 1/4 corner of said Section marked by an Aluminum Monument; thence South 24° 06' 08" West (Assumed North, based on the Northerly line of parcel described herein which bears S 77°39'31" E), a distance of 2768.37 feet 2" iron pipe in the right-of-way of Blue Lake Point Road, said iron pipe marking the POINT OF BEGINNING.

Thence South 7° 36' 11" West, a distance of 119.25 feet to a 1" iron pipe in said right-of-way; thence North 77° 38' 33" West, a distance of 337.89 feet to a 1 3/4" iron pipe near the Easterly shore of Blue Lake; thence meandering along said lake shore North 9° 58' 28" East, a distance of 96.84 feet to a 1" iron pipe; thence leaving said lake South 77° 39' 31" East, a distance of 201.46 feet to a 1" iron pipe; thence South 87° 13' 06" East, a distance of 132.42 feet to the POINT OF BEGINNING.

Subject to any easements, restrictions, or rights of way of record or of use.

The above lateral lot lines extend to the ordinary high water mark of Blue Lake; including all riparian rights thereto.



Registered Land Surveyor # S-2555
 Benton A. McMullen

MCMULLEN & ASSOCIATES, INCORPORATED.
 LAND SURVEYING AND SOIL TESTING
 9832 BOLGER LAKE ROAD
 MINOCQUA, WISCONSIN 54548
 TELEPHONE # (715) 356-3011 FAX # (715) 356-1501

DRAFTED BY: Dwight A. Miesbauer	DATE: September 13th, 2006
SCALE: 1" = 50'	JOB # 206092