

A 1838

MAP # **A 1838**  
 DATE FILED **DEC 18 2006**  
 BY *[Signature]*  
 DESCRIPTION FILED  
 ONEIDA CO. SURVEYOR'S OFFICE

**LOCATED IN PART OF GOV'T LOT 1, SECTION 32,  
 T38N, R7E, TOWN OF LAKE TOMAHAWK, ONEIDA  
 COUNTY, WISCONSIN**

**N**  
 BEARINGS REFERENCED TO THE EAST LINE  
 OF THE NE1/4 - SE1/4, SECTION 32, T38N, R7E,  
 ASSUMED TO BEAR S 00°45'53" E

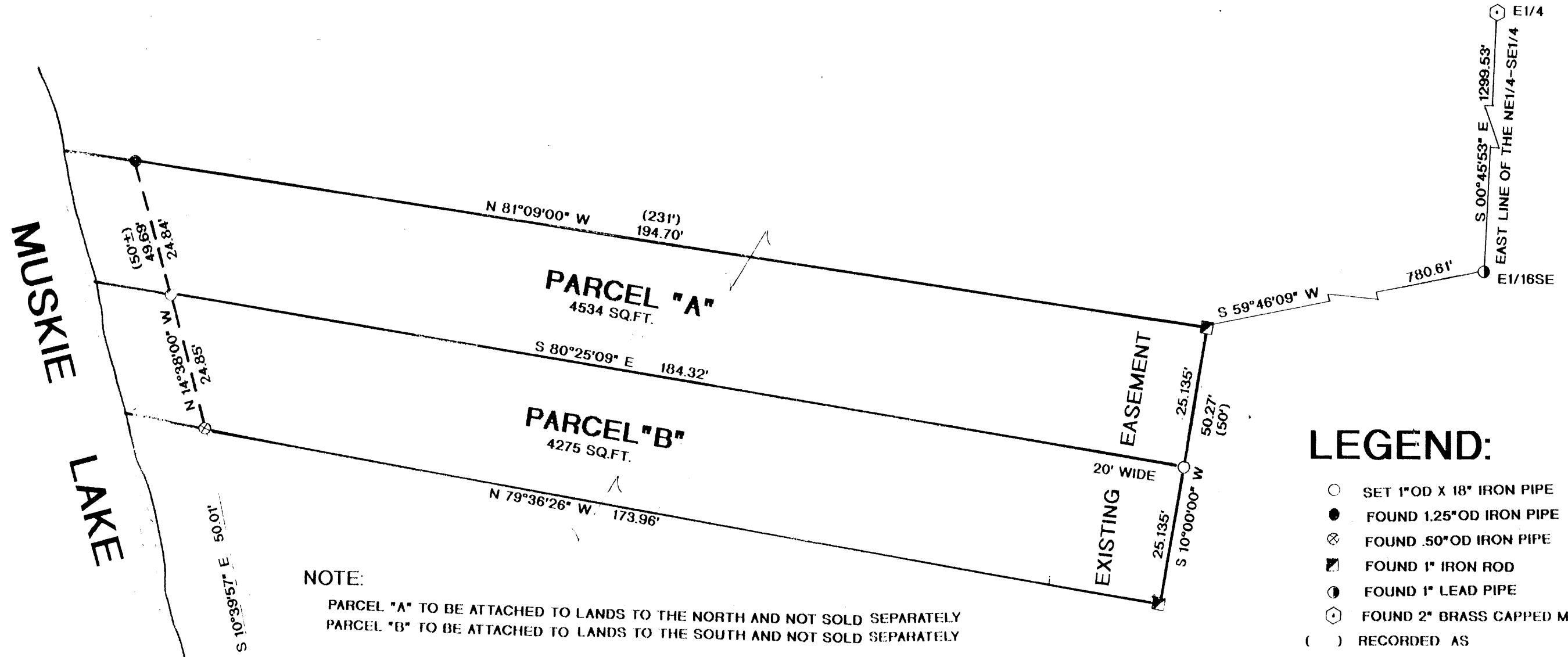

**NOTE:**  
 PARCEL "A" TO BE ATTACHED TO LANDS TO THE NORTH AND NOT SOLD SEPARATELY  
 PARCEL "B" TO BE ATTACHED TO LANDS TO THE SOUTH AND NOT SOLD SEPARATELY



I, RUSSELL F. BROWN, HEREBY CERTIFY THAT I HAVE SURVEYED THE ABOVE PARCELS UNDER THE DIRECTION OF MR. JON LUND AND MR. TELLY PINKOS AND THAT THE ABOVE MAP IS A TRUE AND CORRECT REPRESENTATION OF THE LANDS SURVEYED TO THE BEST OF MY KNOWLEDGE AND BELIEF, AND THAT I HAVE PROVIDED A DESCRIPTION OF THE ABOVE PARCELS ON A SEPARATE SHEET AND THAT I HAVE COMPLIED WITH THE PROVISIONS OF AE 7 OF THE WISCONSIN ADMINISTRATIVE CODE.

*Russell F. Brown* 12/14/06  
 RUSSELL F BROWN DATE

REVISED TO SHOW EASEMENT 12/14/06 R.B.

SURVEY FOR <b>JON LUND AND TELLY PINKOS</b>		
SCALE: 1" = 20'	APPROVED BY:	DRAWN BY: R.B.
DATE: 10/11/06		REVISED
<b>GENISOT AND ASSOC. INC.</b>		
1512 NORTH EAGLE ST. RHINELANDER WISCONSIN		DRAWING NUMBER <b>10942</b>

A 1838

A 1838