

PART OF  
 LOT 1 OF CERTIFIED SURVEY MAP No 1632  
 LOCATED IN PART OF  
 GOVERNMENT LOT 5  
 SECTION 3,  
 TOWNSHIP 39 NORTH, RANGE 4 EAST  
 TOWN OF MINOCQUA  
 ONEIDA COUNTY, WISCONSIN

ASSUMED NORTH, BASED  
 ON THE MEANDER LINE OF  
 LOT 1 AND LOT 2 OF  
 CERTIFIED SURVEY MAP No 1632  
 WHICH BEARS N 18° 11' 17" E

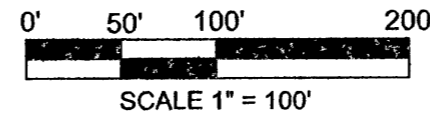

LEGEND

- 1" Iron Pipe Found
  - 2 1/4" Iron Pipe Found
  - ⊠ Oneida County Aluminum Monument Found
  - ⊙ Railroad Spike Set
  - △ Calculated Point (Not Monumented Per This Survey)
  - ( ) Recorded As Values
- (NOTE Iron Pipe Diameter is Outside Diameter)

NOTE SURVEY PERFORMED TO SHOW PROPOSED EASEMENT ONLY  
 (EXISTING STRUCTURES / ROADS / WATERWAYS / ETC NOT  
 LOCATED OR SHOWN PER THIS SURVEY)

PROPOSED  
 30 FOOT WIDE EASEMENT

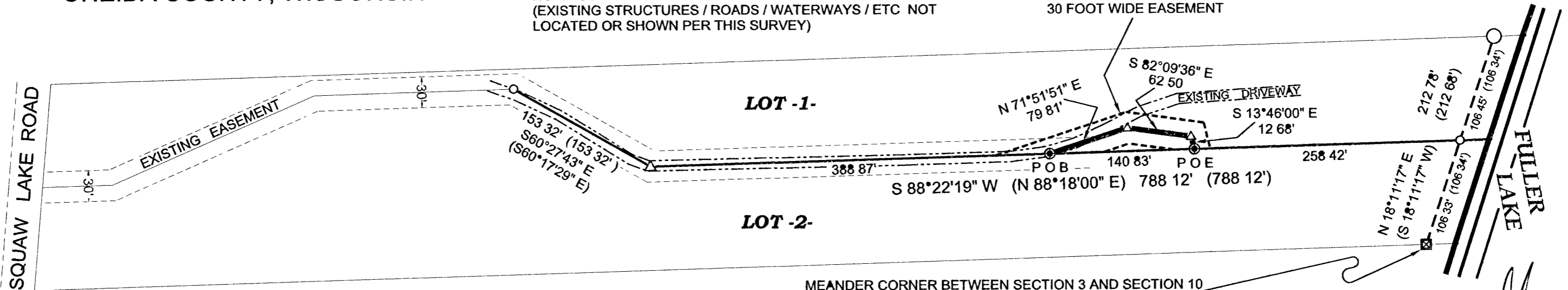

MEANDER CORNER BETWEEN SECTION 3 AND SECTION 10  
 MARKED BY AN ONEIDA COUNTY ALUMINUM MONUMENT  
 FOUND IN PLACE

PROPOSED 30 FOOT WIDE EASEMENT DESCRIPTION

Part of Lot 1 of Certified Survey Map No 1632, Located in Part of Government Lot 5, Section 3, Township 39 North, Range 4 East, Town of Minocqua, Oneida County, Wisconsin shown on a Survey Map by McMullen & Associates, Inc of Minocqua dated the 3rd Day of March, 2007 having a Job No of 206107 and more particularly described as

Commencing at the Meander Corner between Section 3 and Section 10 near the Westerly shore of Fuller Lake marked by an Oneida County Aluminum Monument, thence meandering along said lake shore North 18° 11' 17" East a distance of 106 33 feet to a 1" iron pipe on a line common to Lot 1 and Lot 2 of said Certified Survey Map thence leaving said lake shore South 88° 22' 19" West along said common line a distance of 399 25 feet to a Railroad Spike, said Railroad Spike marking the POINT OF BEGINNING of this centerline description for a 30 foot wide easement for ingress and egress purposes

Thence leaving said common line North 71° 51' 51" East a distance of 79 81 feet to a Point, thence South 82° 09' 36" East a distance of 62 50 feet to a Point, thence South 13° 46' 00" East for 12 68 feet to a Railroad Spike on said common line, said Railroad Spike marking the POINT OF ENDING of this centerline description

The right-of-way of the 30 foot wide easement described above is intended to extend to and terminate at the common line of Lot 1 and Lot 2 of Certified Survey Map No 1632

SURVEYOR'S CERTIFICATE

I, Benton A McMullen, Wisconsin Registered Land Surveyor # S-2555, do hereby certify that I have surveyed and mapped the property shown hereon, and that I have complied with the applicable requirements of the Wisconsin Administrative Code Chapter A-E 7, and that this map represents a true and accurate survey of said property to the best of my knowledge and belief

This survey was performed under the order of  
 Ken Rivera

This survey is made for the use of the present owners of the property, and also those who purchase, mortgage, or guarantee the title thereto within one year from date hereof



Registered Land Surveyor # S-2555  
 Benton A McMullen

**McMullen & Associates,  
 Incorporated**

Land Surveying and Soil Testing  
 8729 Whispering Oak Court  
 Minocqua Wisconsin 54548  
 Phone No (715)-356-3011 FAX No (715)-356-1501

Scale 1 = 100'	Job No 206107	Dated March 3rd 2007
Drafted By Dwight A Miesbauer		Sheet 1 of 1 Sheets

SURVEY WORK COMPLETED ON THE 26TH DAY OF FEBRUARY, 2007

MAP # 01865  
 DATE FILED MAR 26 2007  
 DECEPTION FILED  
 ONEIDA CO SURVEYOR'S OFFICE