

PART OF
GOV'T LOT 7
 SECTION 4, T 38 N, R 11 E
 ONEIDA COUNTY, WISCONSIN

RECEIVED & FILED # **A191**
 Oneida County Surveyor's Office
 Date: **FEB: 10 1988**
 By: *M JH*
 OCS Area #.....

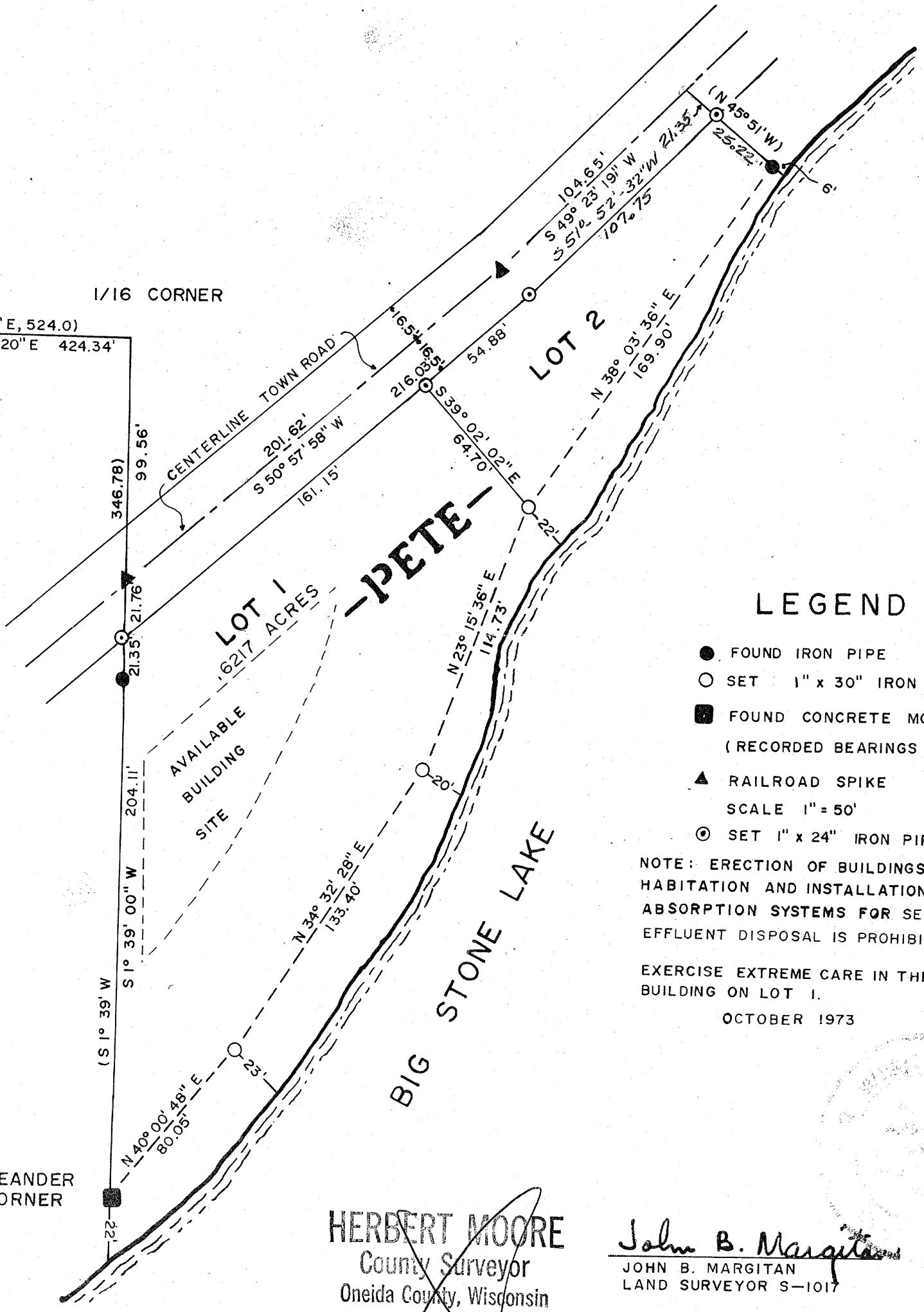

1/16 CORNER
 (N 89° 00' E, 524.0)
 N 89° 00' 20" E 424.34'



LEGEND

- FOUND IRON PIPE
 - SET 1" x 30" IRON PIPE
 - FOUND CONCRETE MONUMENT
(RECORDED BEARINGS AND DISTANCES)
 - ▲ RAILROAD SPIKE
 - ◎ SET 1" x 24" IRON PIPE
- SCALE 1" = 50'

NOTE: ERECTION OF BUILDINGS FOR HUMAN HABITATION AND INSTALLATION OF SOIL ABSORPTION SYSTEMS FOR SEPTIC TANK EFFLUENT DISPOSAL IS PROHIBITED ON LOT 2.

EXERCISE EXTREME CARE IN THE SITING OF A BUILDING ON LOT 1.

OCTOBER 1973

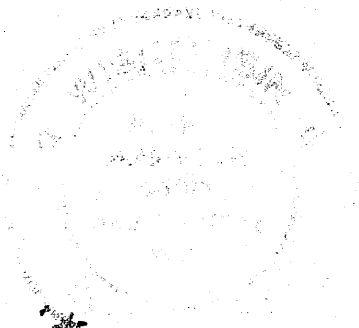

HERBERT MOORE
 County Surveyor
 Oneida County, Wisconsin
 Courthouse
 Rhinelander, Wisconsin 54880

John B. Margitan
 JOHN B. MARGITAN
 LAND SURVEYOR S-1017

DEC 1 1988
 524



VOYAGEUR LAND SURVEYS
 MINOCQUA
 WISCONSIN 54548
 715-358-8889

LAND SURVEYORS, PLANNERS & ENGINEERS

DRAWN BY RJB

A191

DWG NO. 20/72 C