

81616

81616

81616

81616

LOCATED IN PART OF GOV'T. LOT 4, SECTION 8,
T37N, R8E, TOWN OF NEWBOLD, ONEIDA COUNTY, WI.

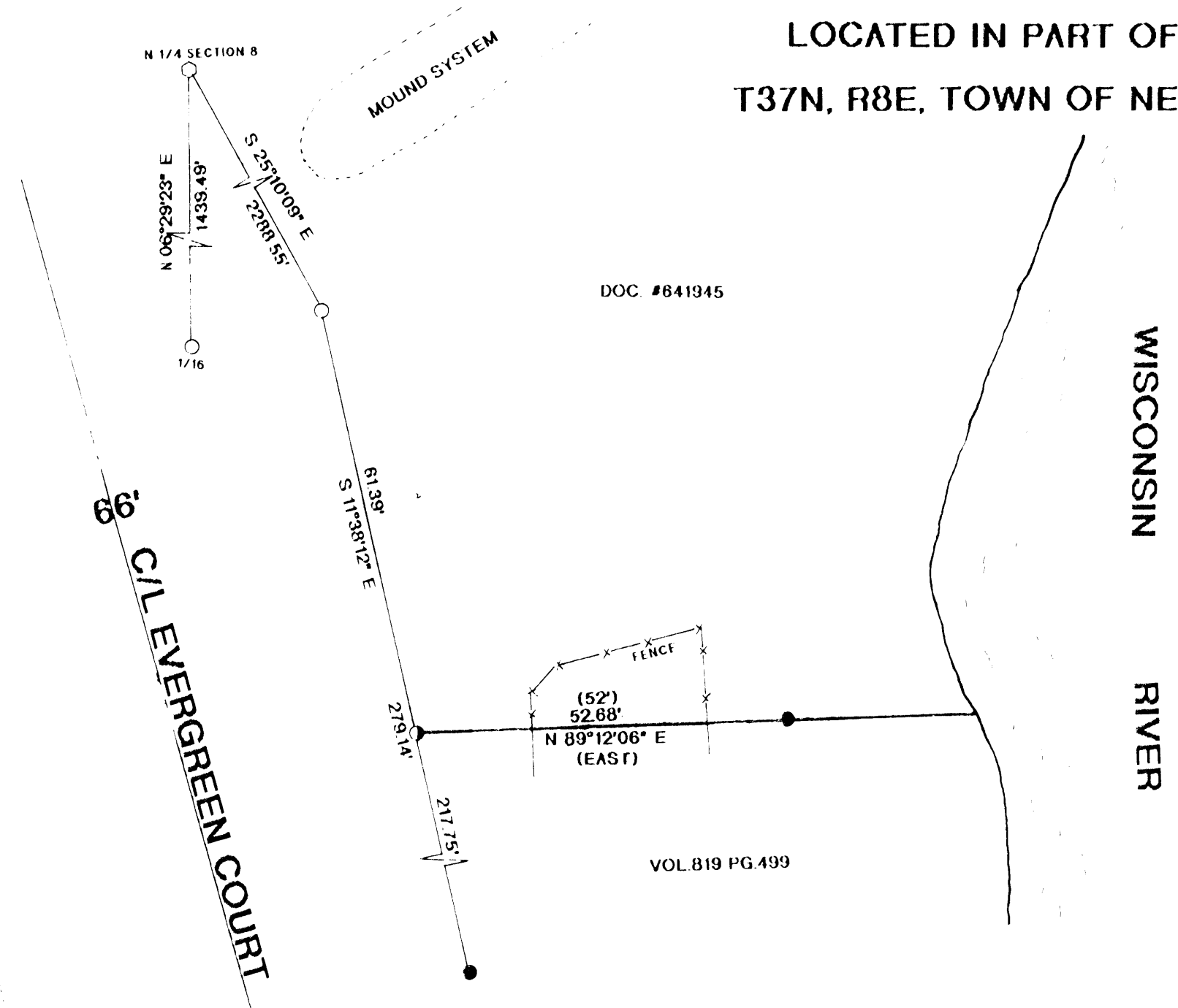

DOC. #841945

VOL.819 PG.499

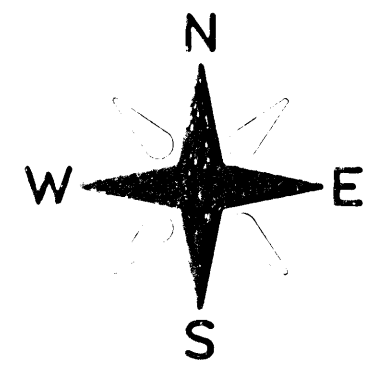

BEARINGS ASSUMED, REFERENCED TO THE N-S 1/4 LINE OF SECTION 8 AS SHOWN

MAP # **81616**
 DATE FILED... **JUN 25 2007**
 BY...
 DESCRIPTION FILED.....
 ONEIDA CO. SURVEYOR'S OFFICE

LEGEND:

- FOUND 1" IRON PIPE
- FOUND 1 1/4" IRON PIPE
- FOUND ONEIDA COUNTY MONUMENT
- FOUND 1 1/2" IRON PIPE
- () RECORDED AS

I, JON W. BANDOW HEREBY CERTIFY THAT I HAVE SURVEYED THE ABOVE LINE UNDER THE DIRECTION OF MR. DENNIS BOETTGE AND THAT THIS MAP IS A TRUE AND CORRECT REPRESENTATION OF THE LINE SURVEYED TO THE BEST OF MY KNOWLEDGE AND BELIEF, AND THAT I HAVE COMPLIED WITH AE 7 OF THE WISCONSIN ADMINISTRATIVE CODE.



Jon W. Bandow
 JON W. BANDOW

4-27-07
 DATE

SURVEY FOR DENNIS BOETTGE		
SCALE: 1" = 20'	APPROVED BY:	DRAWN BY JB
DATE: 4/27/07		REVISED
GENISOT & ASSOCIATES, INC. RHINELANDER, WISCONSIN		
		DRAWING NUMBER 10978