

MAP # **A 1952**
 DATE FILED... **OCT 12 2007**
 BY... *RH.*
 DESCRIPTION FILED.....
 ONEIDA CO. SURVEYOR'S OFFICE

A 1952

**SURVEY OF THE W. 1/16 COR., SOUTH LINE
 SEC. 2, T. 35 N., R. 11 E., TOWN OF SCHOEPKE,
 ONEIDA COUNTY, WI.**

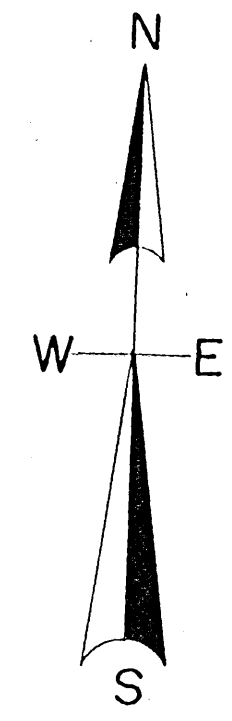
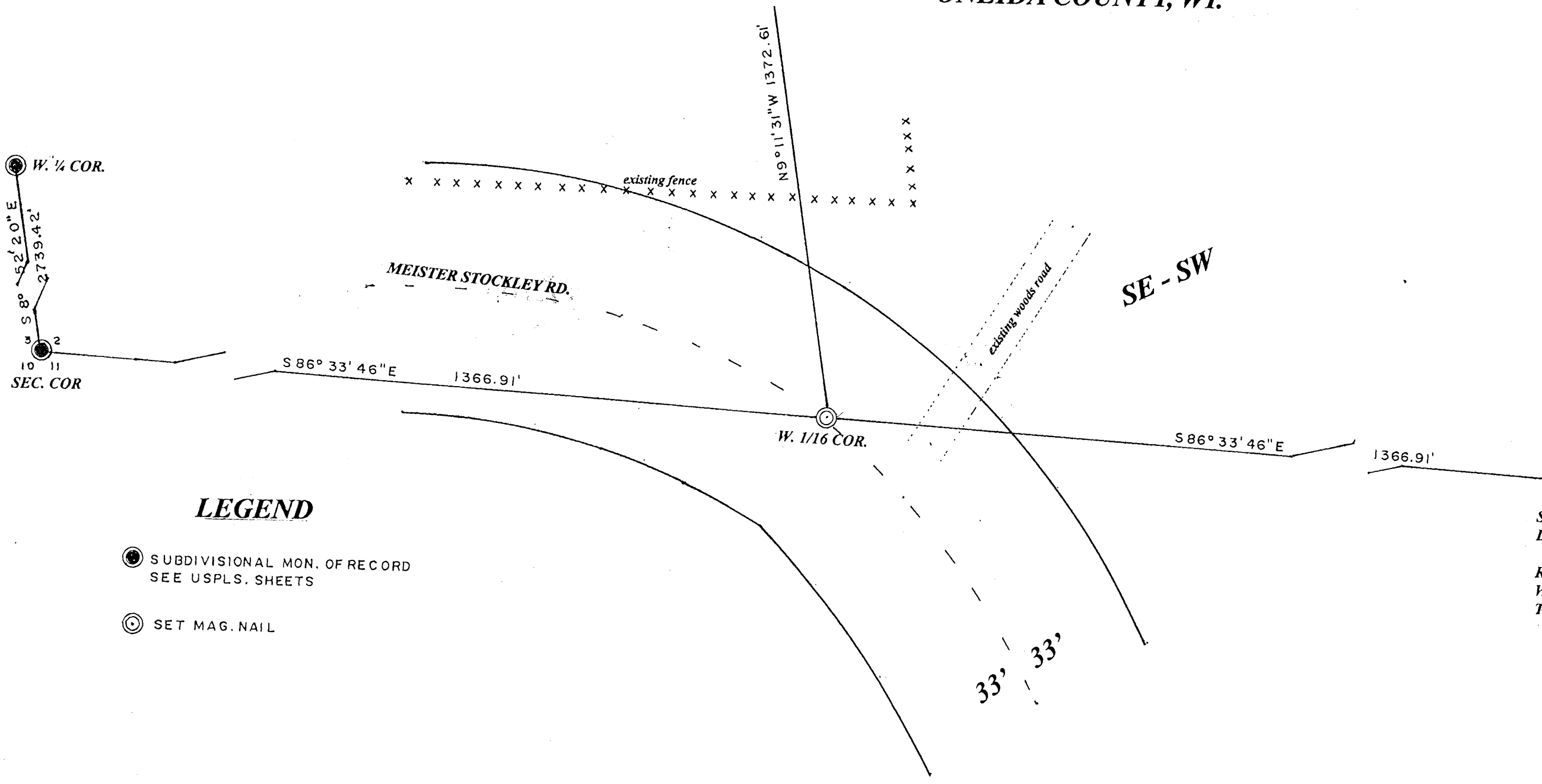

LEGEND

- SUBDIVISIONAL MON. OF RECORD
SEE USPLS. SHEETS
- ⊙ SET MAG. NAIL

Survey based on Consolidated Paper Inc. map
 Dated 1/12/1991.

Right of way information obtained from
 Wisconsin Department of Transportation.
 Through Oneida County Land Information office.

SCALE

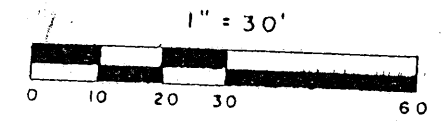

*I, Todd Loftus, Registered Land Surveyor, hereby certify that I have surveyed
 The line shown hereon. That this map represents an accurate survey of said
 Line to the best of my knowledge & belief. That I have performed this survey
 By order of *my street* and that I have complied with the
 Applicable requirements of the Wisconsin Administrative Code A.E.7.*

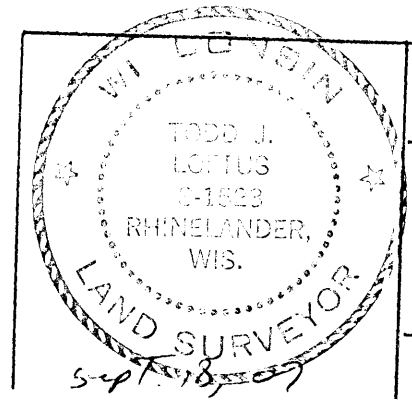

Survey For Plum Creek
 Tomahawk, WI.
 LOFTUS SURVEYING
 860 BALSAM STREET
 RHINELANDER, WI. 54501
 TEL/FAX 715-369-1142
 HODAG28@HOTMAIL.COM

1549B5 A 1952

A 1952