

"PROPOSED EASEMENT DETAIL"

ALL OF THE
 SW 1/4 OF THE SE 1/4
 AND THE
 SE 1/4 OF THE SE 1/4
 SECTION 31
 AND PART OF THE
 SW 1/4 OF THE SW 1/4
 AND THE
 NW 1/4 OF THE SW 1/4
 SECTION 32
 T 38 N, R 10 E
 TOWN OF SUGAR CAMP
 ONEIDA COUNTY, WISCONSIN

ONEIDA COUNTY GRID

LEGEND

- ⊗ 1" DIA. IRON PIPE FOUND
- △ COMPUTED POSITION (CORNER NOT SET)

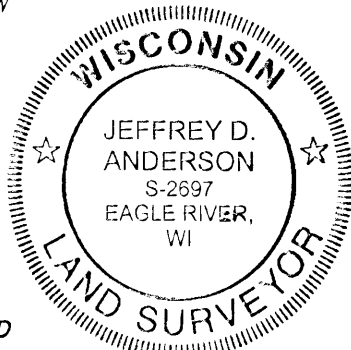
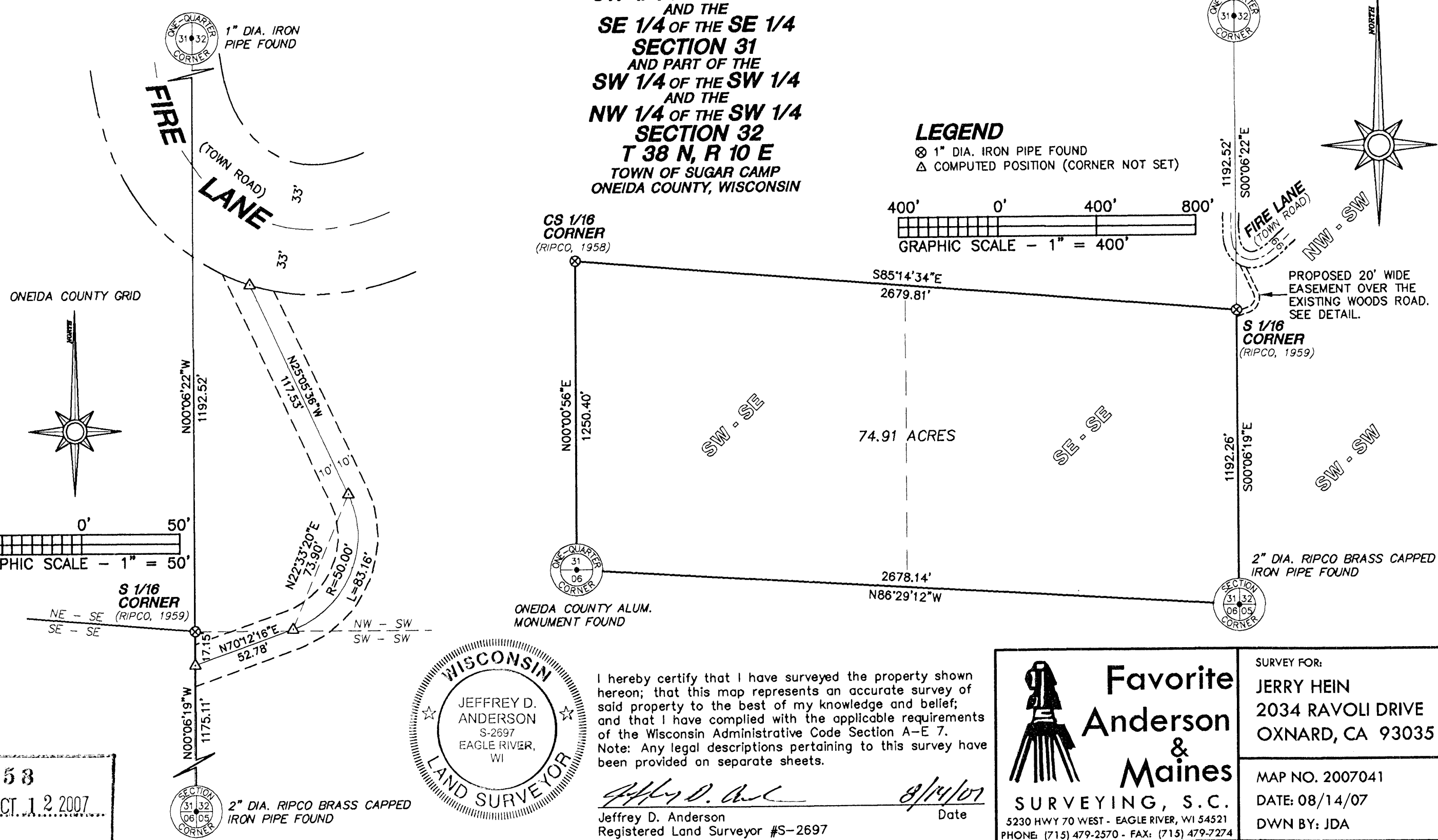
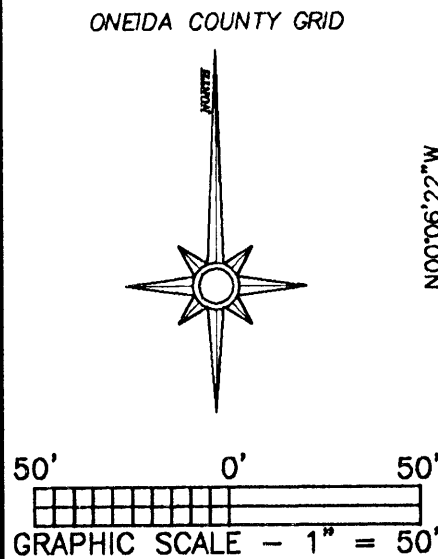
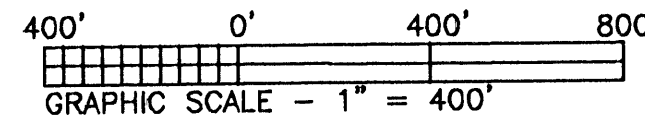

I hereby certify that I have surveyed the property shown hereon; that this map represents an accurate survey of said property to the best of my knowledge and belief; and that I have complied with the applicable requirements of the Wisconsin Administrative Code Section A-E 7. Note: Any legal descriptions pertaining to this survey have been provided on separate sheets.

Jeffrey D. Anderson
 Jeffrey D. Anderson
 Registered Land Surveyor #S-2697
 Date 8/14/07

<p>Favorite Anderson & Maines SURVEYING, S.C. 5230 HWY 70 WEST - EAGLE RIVER, WI 54521 PHONE: (715) 479-2570 - FAX: (715) 479-7274</p>	SURVEY FOR: JERRY HEIN 2034 RAVOLI DRIVE OXNARD, CA 93035
	MAP NO. 2007041 DATE: 08/14/07 DWN BY: JDA

MAP # **A 1958**
 DATE FILED **OCT 12 2007**
 BY *R.P.T.*
 DESCRIPTION FILED.....
 ONEIDA CO. SURVEYOR'S OFFICE