

RECEIVED & FILED #A2.01  
 Oneida County Surveyor's Office  
 Date... FEB. 10. 1988  
 By... M J H  
 OCS Area #.....

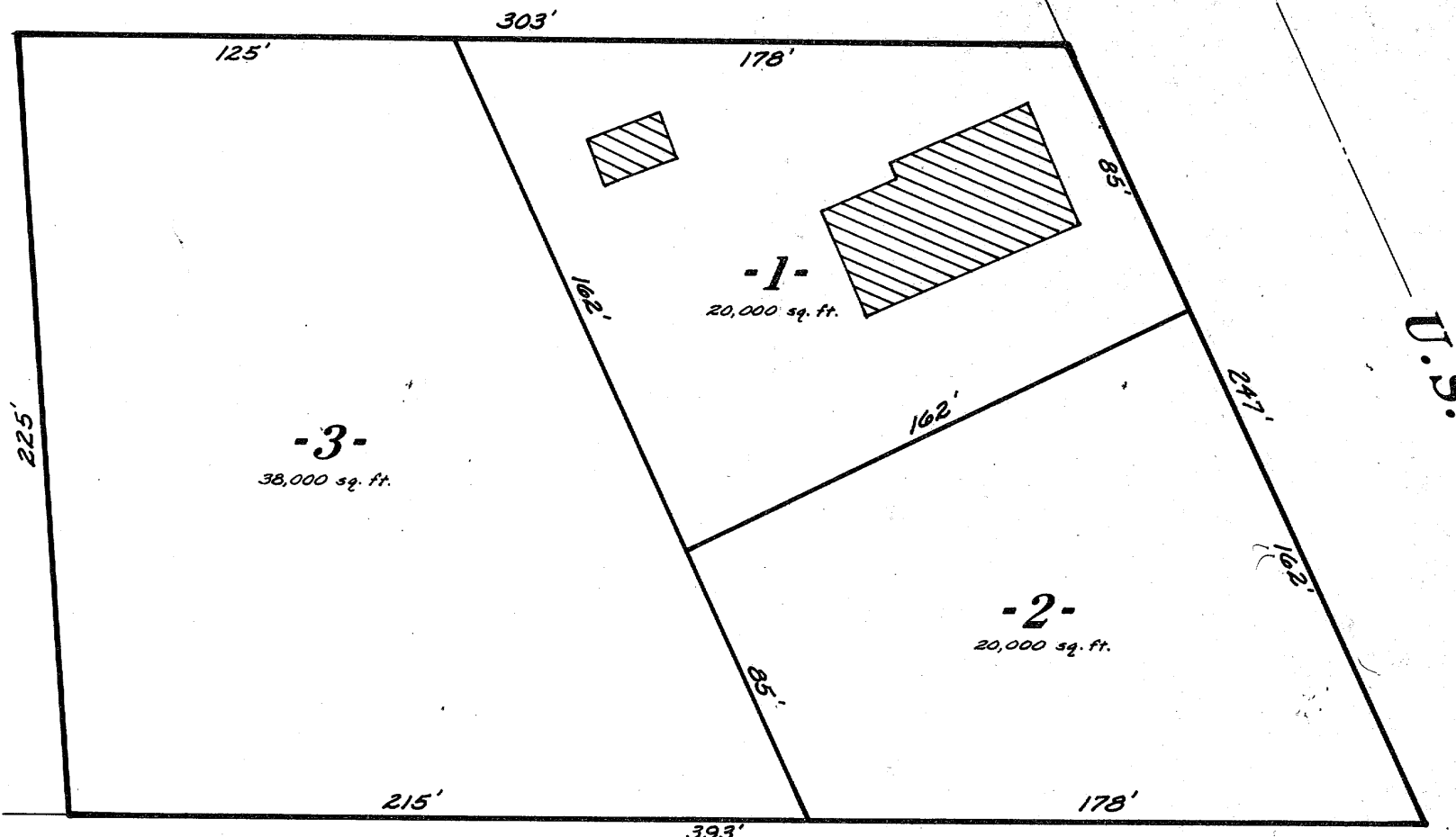

ONEIDA ROAD

U.S. HIGHWAY "51"

PRELIMINARY

Part of  
**OUTLOT 7**  
 of the original plat of the  
**VILLAGE OF HAZELHURST**  
 in  
 GOV'T. LOT 6, SECTION 3, T38N, R6E  
 Oneida County, Wis.

**HERBERT MOORE**  
 County Surveyor  
 Oneida County, Wisconsin  
 Courthouse  
 Rhinelander, Wisconsin 54501  
 JUN 13 1974

Scale 1" = 50'

March, 1974

Northwoods Surveyors Inc.

Land Surveyor

A201