

22031

22031

MAP # 22031
 DATE FILED JAN 18 2008
 BY *SDK*
 DESCRIPTION FILED
 ONEIDA CO. SURVEYOR'S OFFICE

Being a part of
 Gov't. Lot 5
 Section 33, T 39 N, R 11 E
 Town of Three Lakes, Oneida County, WI.

Surveyor's Certificate
 I hereby certify that I have surveyed and mapped the lands shown hereon and that, to the best of my knowledge and belief, said survey and map is a true and correct representation thereof, and that I have complied with the applicable requirements of Chapter A-E 7 of the Wisconsin Administrative Code of the Minimum Standards for Property Surveys.

Dated this 18th day of September 2007.

Kip W. Soder
 Kip W. Soder, R.L.S. #1731
 Soder Surveying
 Three Lakes, WI. 54562

- ⊙ G.L.O. CONCRETE-BRASS CAP MONUMENT FOUND IN PLACE
- ⊙ 2" DIA. IRON PIPE FOUND IN PLACE
- ⊙ 1" DIA. IRON PIPE FOUND IN PLACE
- ⊙ 1/2" DIA. IRON PIPE FOUND IN PLACE
- ⊙ 1/2" DIA. IRON ROD FOUND IN PLACE
- △ COMPUTED ANGLE POINT
- () BEARING & DISTANCE OF RECORD

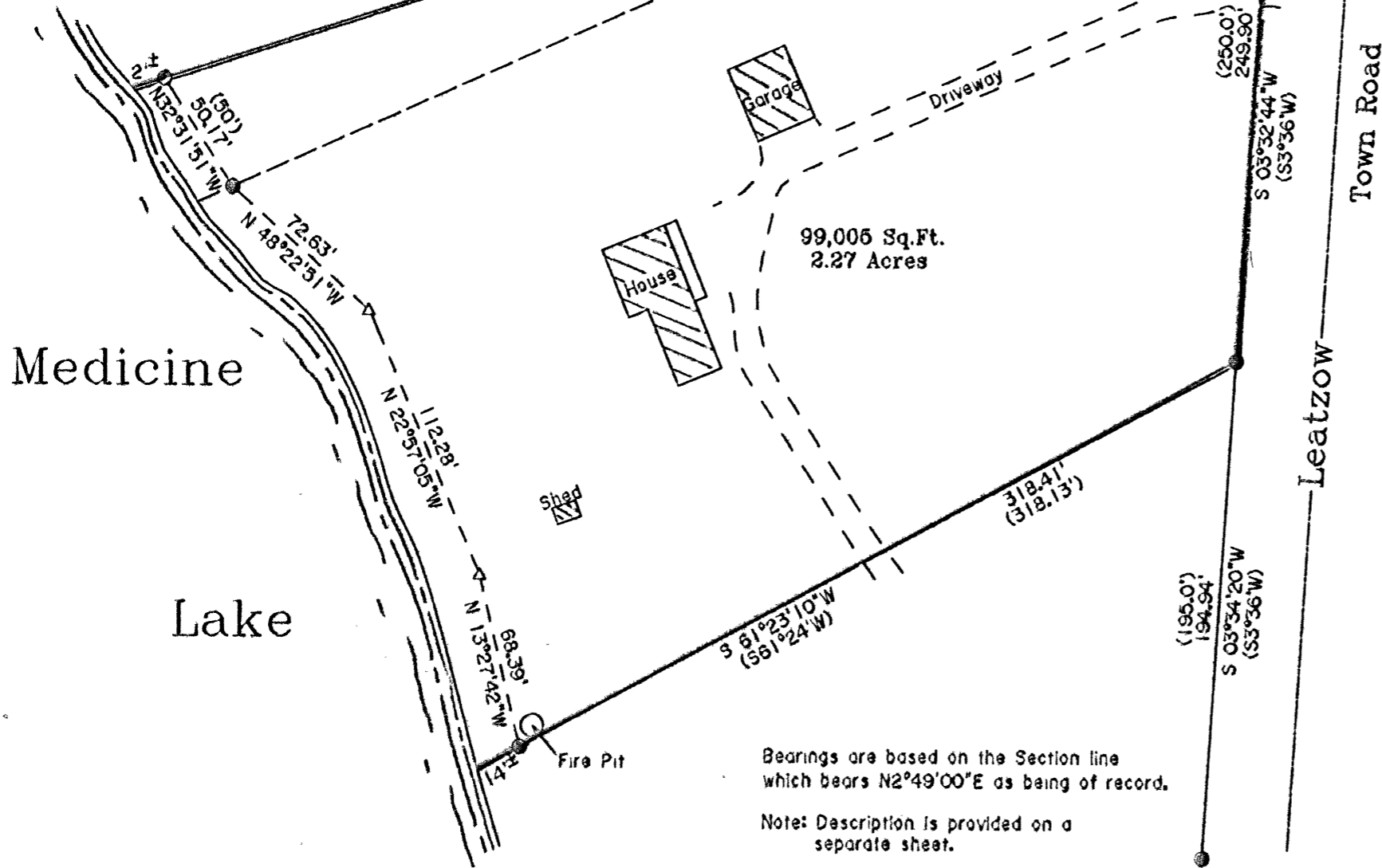

Bearings are based on the Section line which bears N2°49'00"E as being of record.
 Note: Description is provided on a separate sheet.

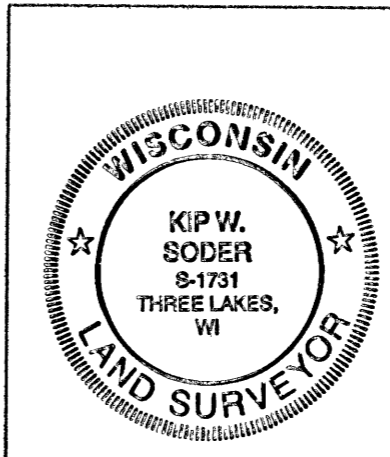

Survey For:
 Richard Cain
 20 N. Wacker Dr. Suite 960
 Chicago, IL. 60606

Scale: 1" = 60' Date: 9-18-2007 Drwn. By: K.W.S

Soder Surveying
 Three Lakes, WI 54562

Drg. No.
 1030

22031

22031