

MAP SHOWING A PART OF GOV. LOT 4, SECTION 8,
TOWNSHIP 36 NORTH, RANGE 10 EAST,
ONEIDA COUNTY, WISCONSIN.

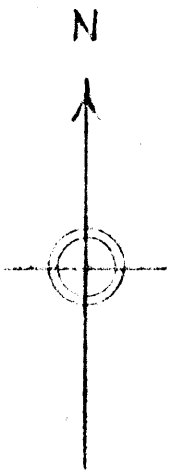
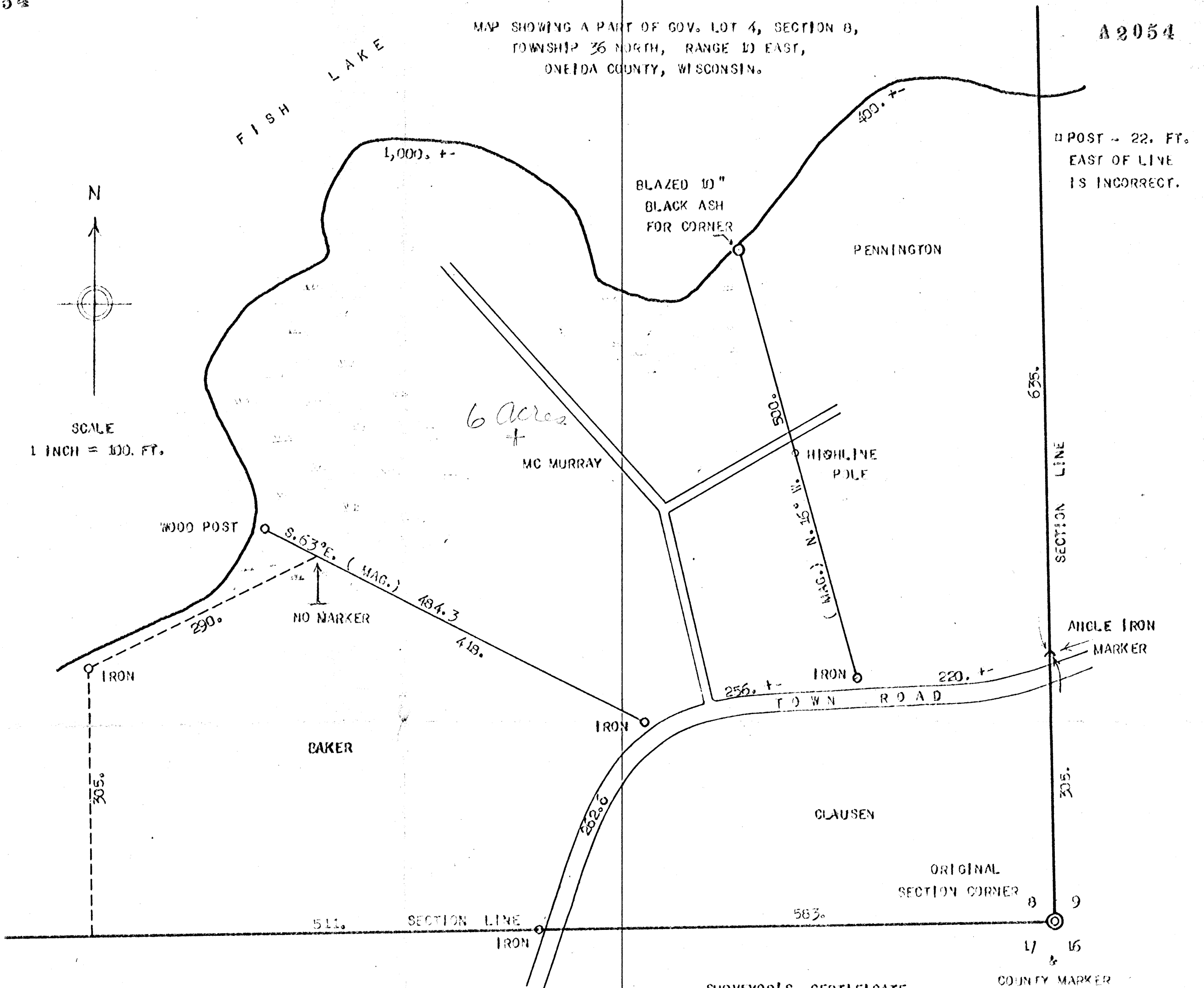

SCALE
1 INCH = 100. FT.

6 Acres
+
MC MURRAY

BLAZED 10"
BLACK ASH
FOR CORNER

PENNINGTON

□ POST - 22. FT.
EAST OF LINE
IS INCORRECT.

WOOD POST

S. 63° E. (MAG.)
484.3
NO MARKER

HIGHLINE
POLE

SECTION LINE

ANGLE IRON
MARKER

IRON

BAKER

IRON

CLAUSEN

ORIGINAL
SECTION CORNER

8 9

511.

SECTION LINE

583.

IRON

17 16

SURVEYOR'S CERTIFICATE

COUNTY MARKER

I, KEITH M. HALL, HEREBY CERTIFY THAT I HAVE, AT THE REQUEST
OF MRS. J.H. MC MURRAY, SURVEYED THE MC MURRAY PROPERTY AS SHOWN IN
THE ABOVE DRAWING, AND THAT THE SAME IS CORRECT TO THE BEST OF MY
KNOWLEDGE AND BELIEF.

SIGNED THIS 16 TH DAY OF JULY 1952.

Keith M. Hall
KEITH M. HALL
SURVEYOR.
RHINELANDER, WISCONSIN.

MAP # A 2054
DATE FILED MAR 03 2008
BY *[Signature]*
DESCRIPTION FILED
ONEIDA CO. SURVEYOR'S OFFICE