

RECEIVED & FILED #A210
 Oneida County Surveyor's Office
 Date... FEB. 10 1986
 By... M.M.
 OCS Area #.....

AGUESAGG

LAKE

ROSENE

WOOLBY

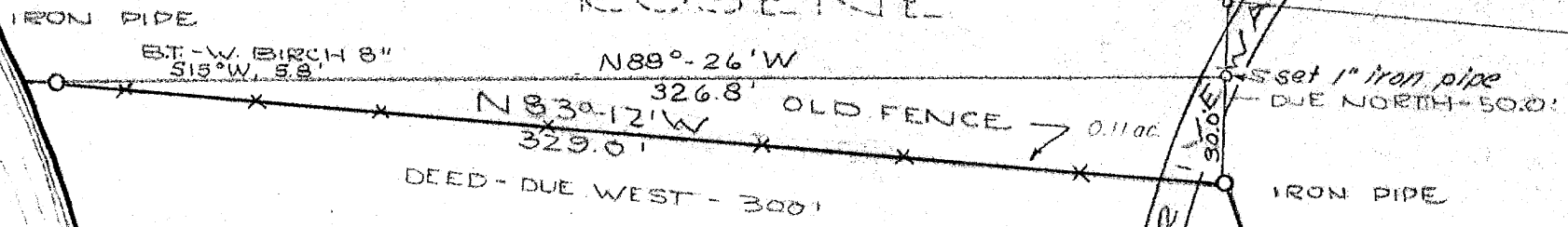

Revised: October, 1974
 (Added 30 foot triangle)

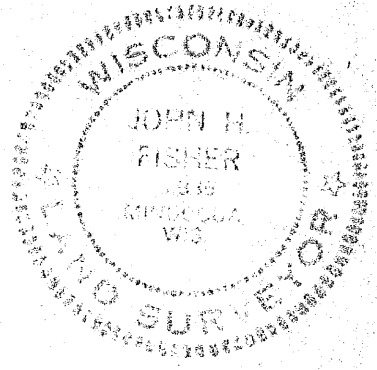

Northwoods Surveyors Inc.

John H. Fisher
 Land Surveyor
 1/23/75

NO EVIDENCE
 OF IRON PIPE
 FOUND

TOTAL SHORELINE - 766'
 480' TO POINT

286'

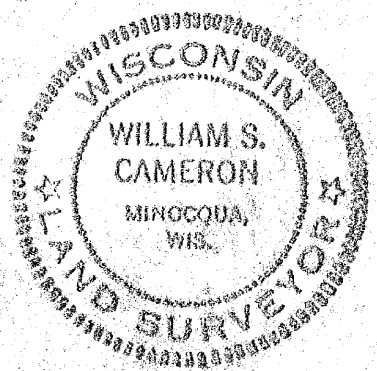

~~HERBERT MOORE~~
 County Surveyor
 Oneida County, Wisconsin
 Courthouse
 Rhinelander, Wisconsin 54501

~~JUL 23 1975~~

Location Survey
 PART
 GOVT. LOT 4 - SECTION 15
 T39N R6E
 ONEIDA COUNTY
 Scale: 1" = 50' February 1965
 W. S. Cameron - Surveyor

A2101