

A2120

BUILDING LOCATION MAP
LOCATED IN PART OF GOV'T. LOTS 3 & 4, SEC. 14, T. 35 N., R. 10 E.,
TOWN OF SCHOEPKE, ONEIDA COUNTY, WI.

MAP # **A2120**
 DATE FILED **JUN 20 2008**
 BY **JAB**
 DESCRIPTION FILED
 ONEIDA CO. SURVEYOR'S OFFICE

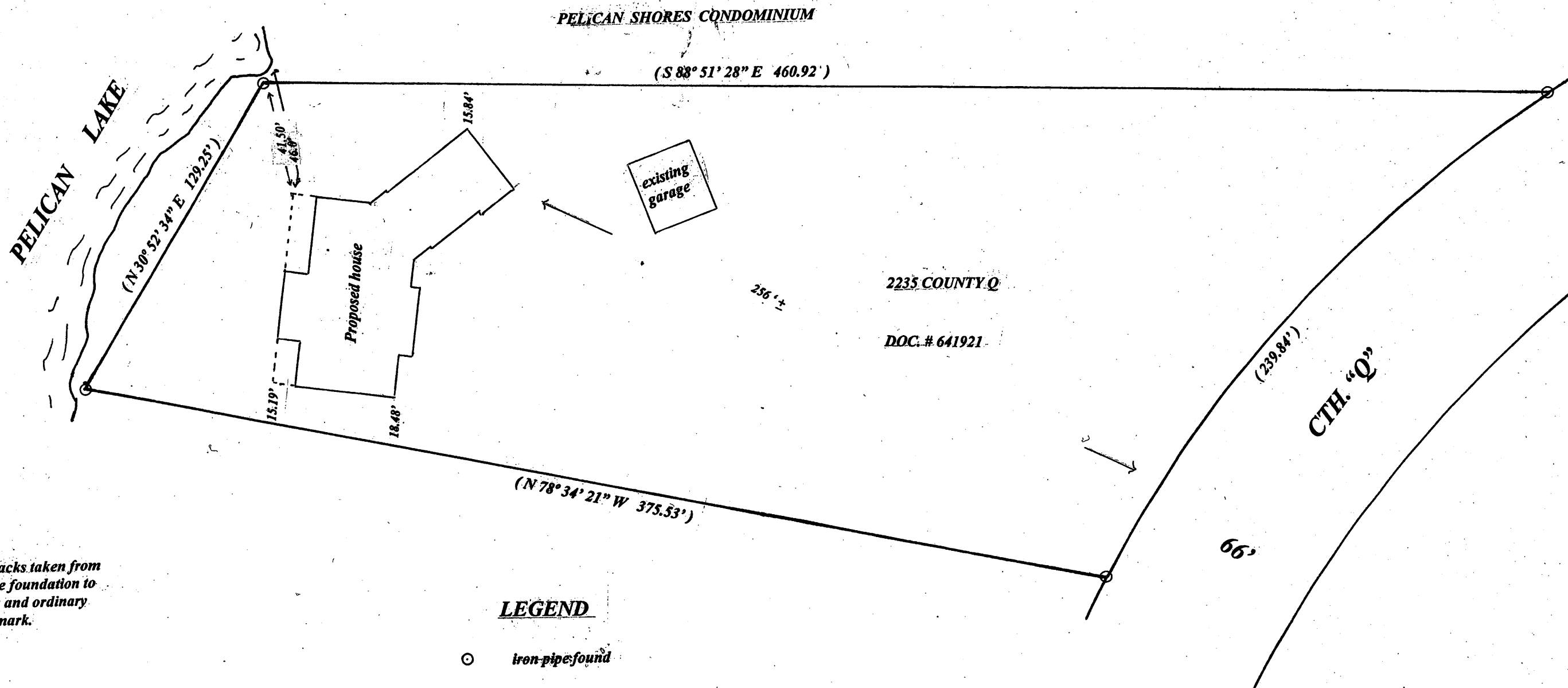
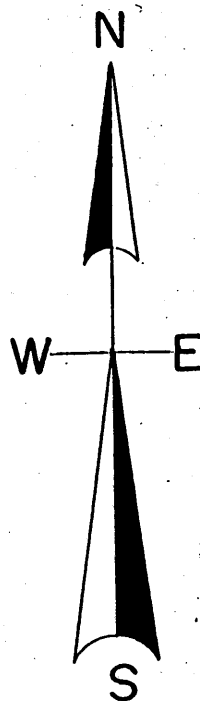

NOTE- set backs taken from
 Corner house foundation to
 Side lot lines and ordinary
 High water mark.

LEGEND

- iron-pipe found
- (0.00) Distance & bearing by Genisot

SCALE
 1" = 40'

I, Todd Loftus, Registered Land Surveyor
 Hereby certify that I have laid out the
 Proposed building location to the side
 Lot lines to the best of my knowledge
 And ability.

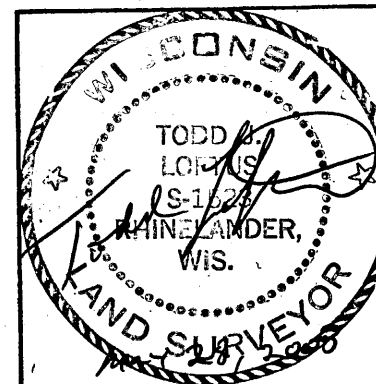

SURVEY FOR DEMLANG BUILDERS INC.
 SUSSEX, WI.

LOFTUS SURVEYING
 860 BALSAM STREET
 RHINELANDER, WI. 54501
 TEL/FAX 715-369-1142
 HODAG28@HOTMAIL.COM

1579B5

A2120

A2120