

MAP # **A 2125**
 DATE FILED **JUN 20 2008**
 BY **JHL**
 DESCRIPTION FILED
 ONEIDA CO. SURVEYOR'S OFFICE

**LOT 1 OF BLOCK 18, 2ND ADDITION TO THE CITY OF RHINELANDER,
 LOCATED IN SEC. 5, T. 36 N., R. 9 E.
 CITY OF RHINELANDER, ONEIDA COUNTY, WI.**

A 2125

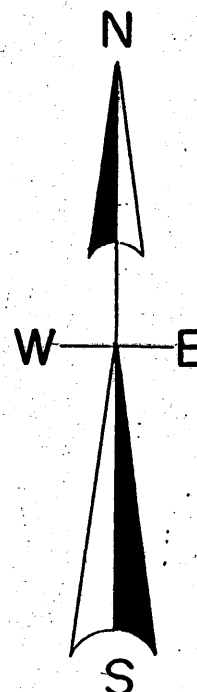

North is referenced to the west line
 Block 18 being an assumed bearing
 of N 0° 03' 58" W.

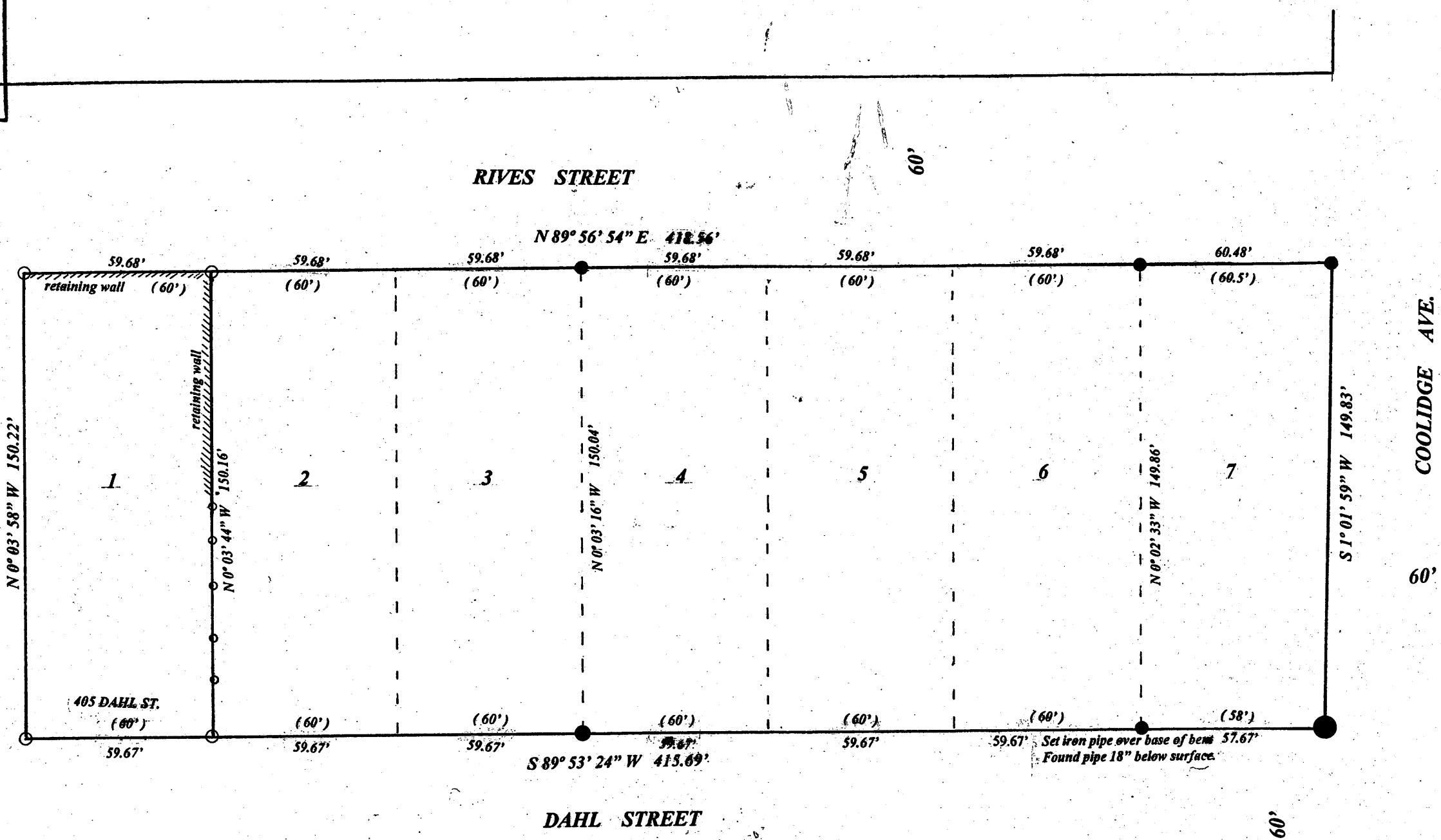

NOTE- LOTS 1-7 SCALE OUT AT
 150' BASED ON ORIGINAL MAP.

A 2125

I, Todd Loftus, Registered Land Surveyor, hereby certify that I have surveyed the property shown hereon. That this map represents an accurate survey of said property to the best of my knowledge & belief. That I have performed this survey by order of *David Hoppe* and that I have complied with the applicable requirements of the Wisconsin Administrative Code A.E.7.

Description required for above parcel is on separate sheet.

DATE *June 14, 2008*

SIGNED *Todd Loftus*

LOFTUS SURVEYING

LEGEND

- FOUND 2" IRON PIPE
- FOUND 1.25" IRON PIPE
- FOUND 1" IRON PIPE
- SET 1 1/8" IRON PIPE
- (0.0') DISTANCE OF RECORD
- SET RE-BAR

SCALE
 1" = 40'

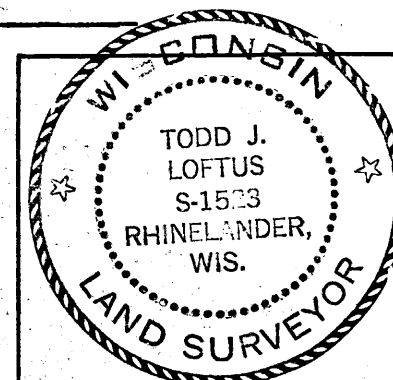

Survey for David Hoppe
 Rhineland, WI.

LOFTUS SURVEYING
 860 BALSAM STREET
 RHINELANDER, WI. 54501
 TEL/FAX 715-369-1142
 HODAG28@HOTMAIL.COM

1584B5

A 2125