

PART OF GOV'T. LOT 1, SEC. 32, T. 38 N., R. 7 E.,
LAKE TOMAHAWK TOWNSHIP, ONEIDA COUNTY, WI.

MAP # **A2142**
DATE FILED **JUL 30 2008**
BY **JAB**
DESCRIPTION FILED
ONEIDA CO. SURVEYOR'S OFFICE

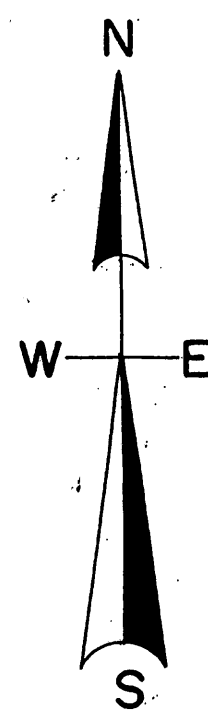
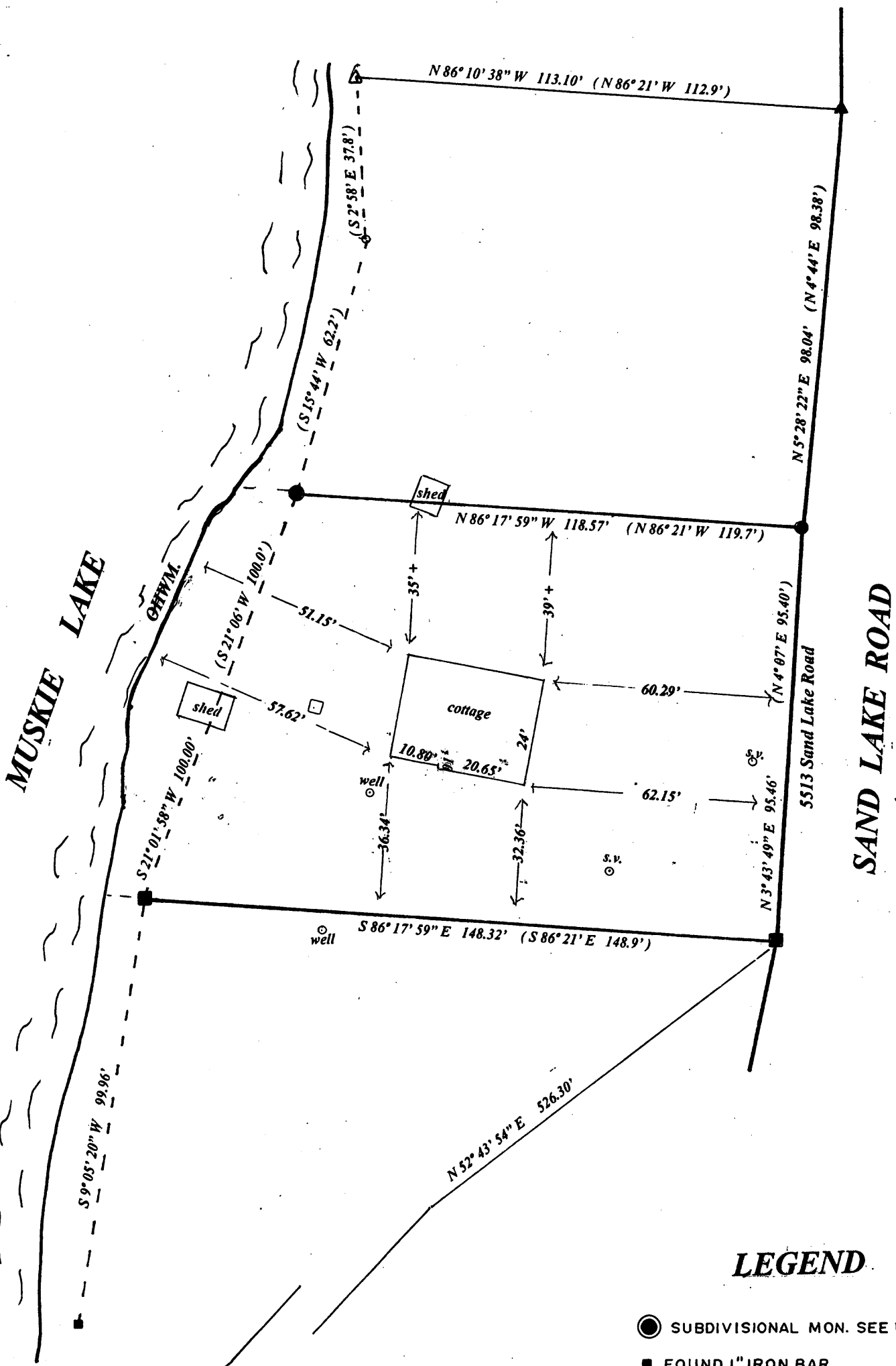

North is referenced to the
South line Gov't Lot 1 being
A recorded bearing of N 88° 13' E.

Revised to show dimensions from cottage
To boundary lines. North side of cottage
To boundary is approximate.

Revised July 23rd, 2008

LEGEND

- SUBDIVISIONAL MON. SEE U.S.R.L.S. SHEETS
- FOUND 1" IRON BAR
- FOUND 1.5" IRON BAR
- FOUND 5/8" IRON PIPE
- FOUND 3/4" IRON PIPE
- ▲ FOUND ANGLE IRON
- ▲ FOUND ANGLE IRON & 1/2" IRON PIPE
- FOUND 1" IRON PIPE
- (0.0') BEARING & DISTANCE OF RECORD

SCALE

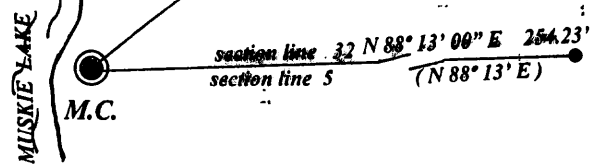
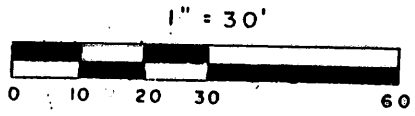

I, Todd Loftus, Registered Land Surveyor, hereby certify that I have surveyed the property shown hereon. That this map represents an accurate survey of said property to the best of my knowledge & belief. That I have performed this survey by order of Candy Swosinski and that I have complied with the applicable requirements of the Wisconsin Administrative Code A.E.7.

Description required for above parcel is on separate sheet.

DATE June 21, 2008
SIGNED Todd Loftus



Survey for Candy Jo Swosinski
Shorewood, Wisconsin
LOFTUS SURVEYING
860 BALSAM STREET
RHINELANDER, WI. 54501
TEL/FAX 715/369/1142
HODAG28@HOTMAIL.COM