

A2156

A2156

MAP # **A2156**
 DATE FILED **AUG. 18, 2008**
 BY **SAB**
 DESCRIPTION FILED
 ONEIDA CO. SURVEYOR'S OFFICE

**PART OF
 GOVERNMENT LOT 5
 SECTION 6, T 39 N, R 11 E
 TOWN OF THREE LAKES
 ONEIDA COUNTY, WISCONSIN**

RECORD BEARINGS
 REFERENCED TO THE NORTH LINE OF
 THE LANDS DESCRIBED IN DOC.
 #433564 WHICH BEARS S85°37'25"E.

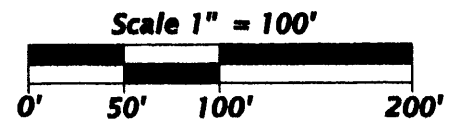
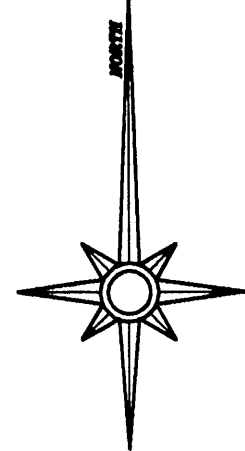
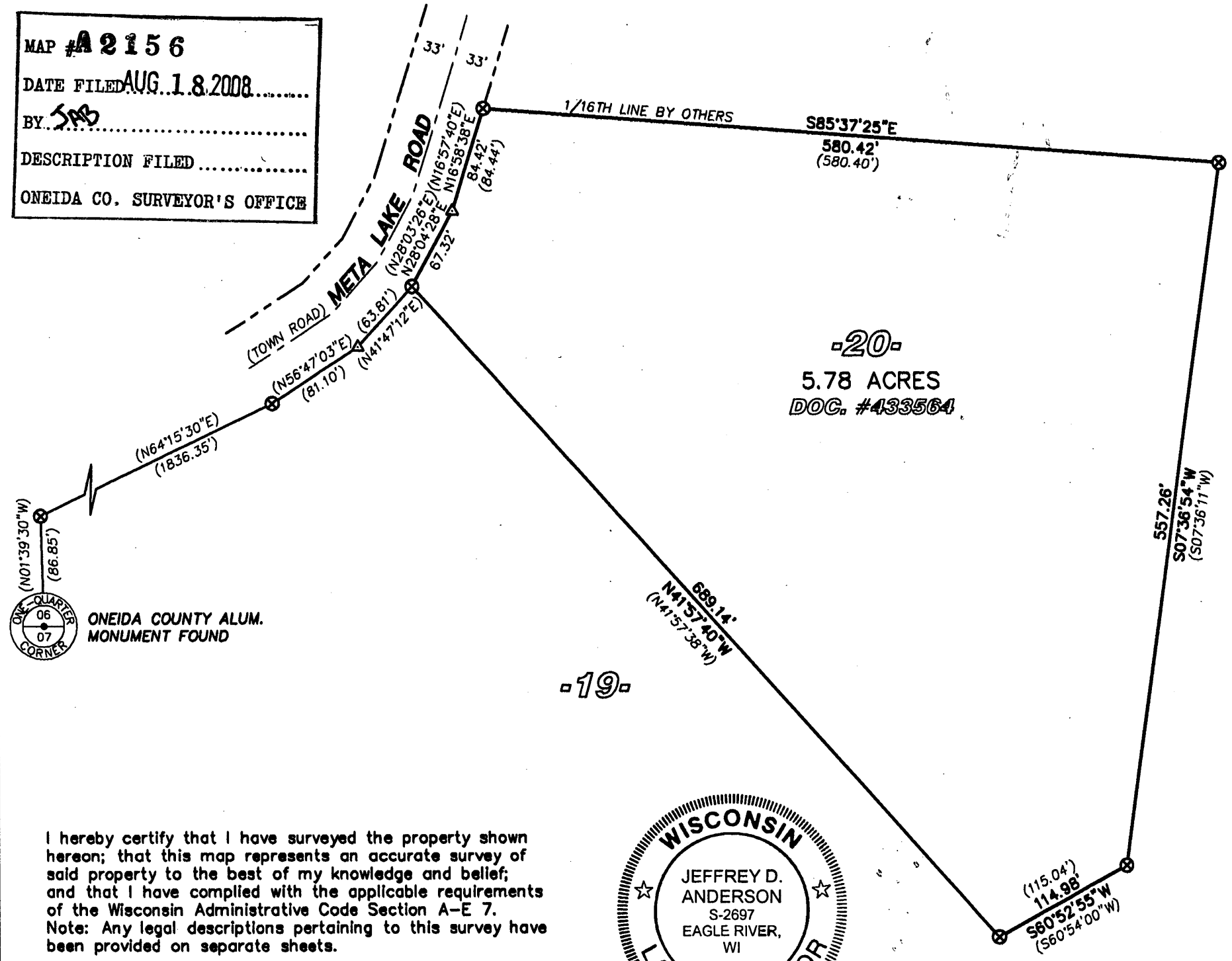

LEGEND

- ⊗ 1" DIA. IRON PIPE FOUND
- △ COMPUTED POSITION (CORNER NOT SET)
- () BEARING OR DISTANCE OF RECORD

I hereby certify that I have surveyed the property shown hereon; that this map represents an accurate survey of said property to the best of my knowledge and belief; and that I have complied with the applicable requirements of the Wisconsin Administrative Code Section A-E 7. Note: Any legal descriptions pertaining to this survey have been provided on separate sheets.



Jeffrey D. Anderson
 Jeffrey D. Anderson
 Registered Land Surveyor #S-2697
 8/8/08
 Date

 Favorite Anderson & Maines SURVEYING, S.C. 5230 HWY 70 WEST - EAGLE RIVER, WI 54521 PHONE: (715) 479-2570 - FAX: (715) 479-7274	SURVEY FOR: DAVID CURRENT 2127 177TH ST. LOWDEN, IA 52255
	MAP NO. 2008062 DATE: 08/08/08 DWN BY: JDA

A2156

A2156